Echo 1956

PROPERTY OF THE
WINTHROP PUBLIC LIBRARY

DO NOT REMOVE!

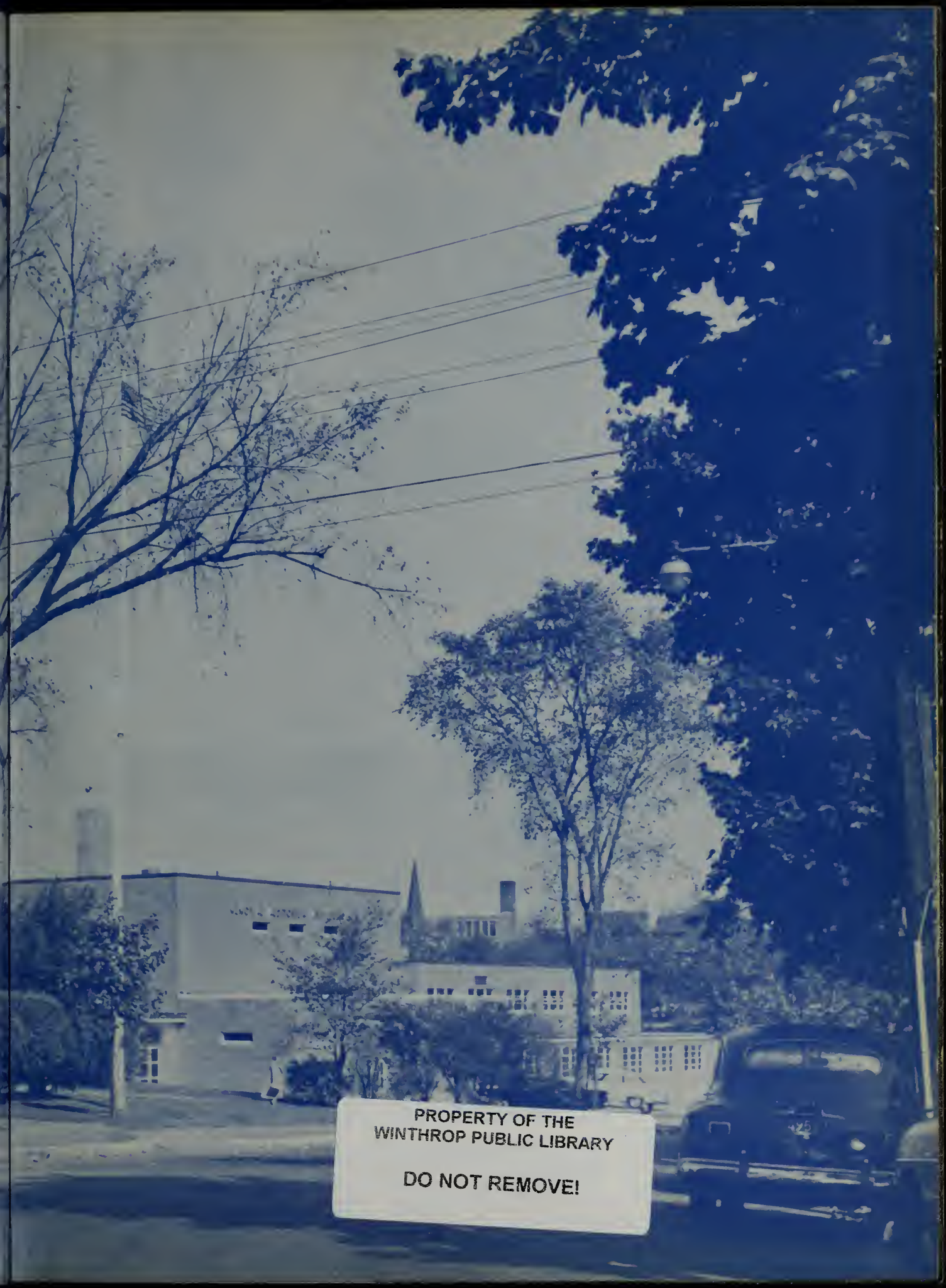

PROPERTY OF THE
WINTHROP PUBLIC LIBRARY

DO NOT REMOVE!

A PRESENT COPY WAS '45
WAS '37
SEYMOUR + ROBERT CHERENSON
" BELL SHOPS "

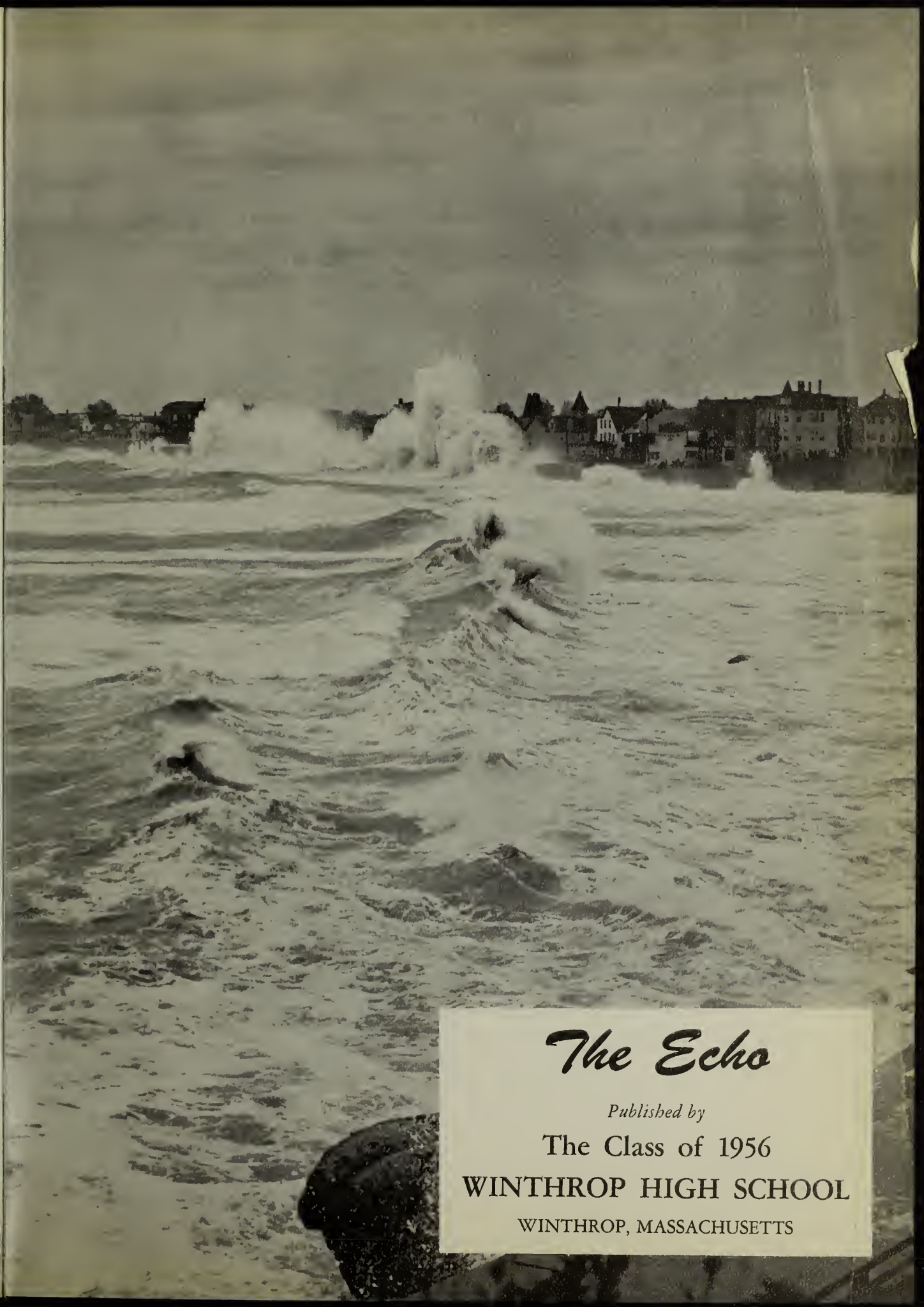

The Echo

Published by

The Class of 1956

WINTHROP HIGH SCHOOL

WINTHROP, MASSACHUSETTS

Dedication

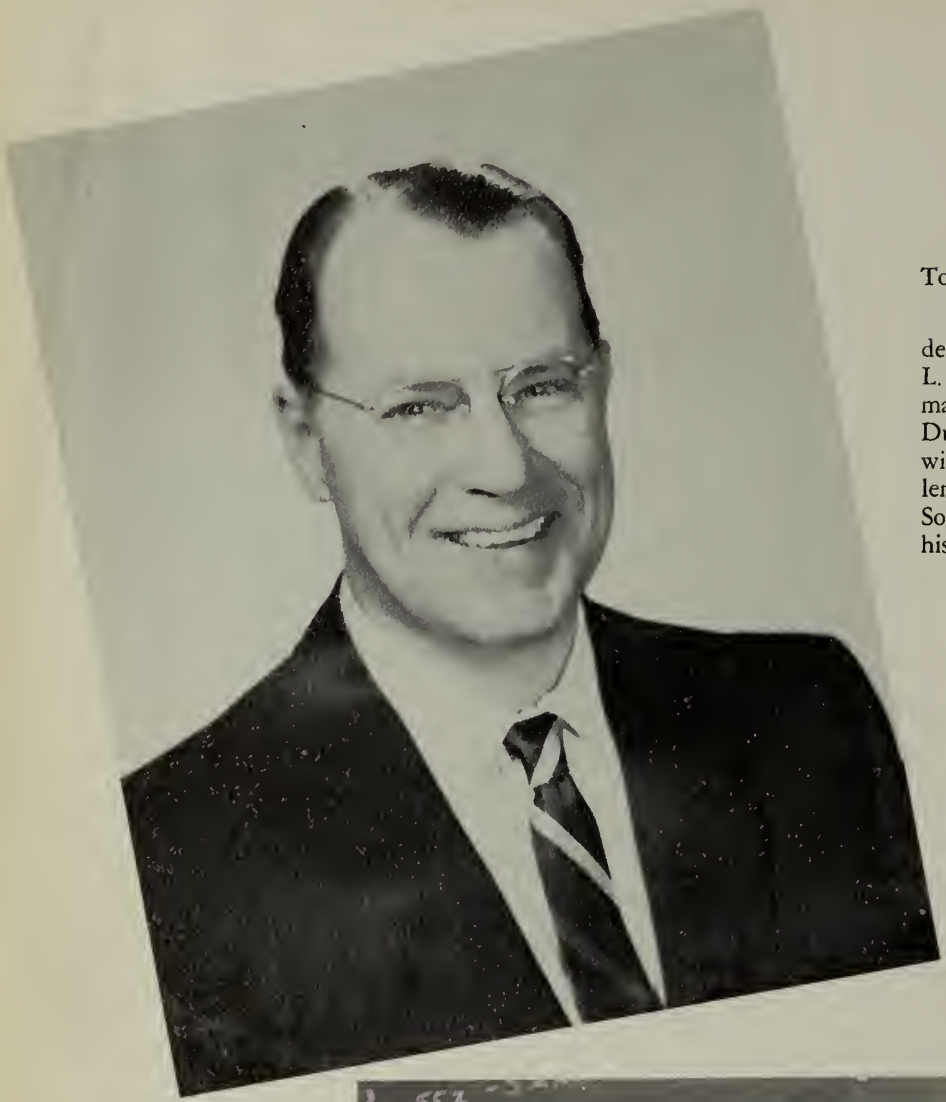

To Mr. Duplin:

The class of '56 is honored to dedicate its yearbook to Mr. Ralph L. Duplin, our friend and submaster. For twenty-one years Mr. Duplin has been competently and wisely handling the everyday problems of Winthrop High students. So, in appreciation, we make this his book.

19 W.H.S. LOG 56

The changing tides roll in and out
Along the sandy beach
The sand blows high to touch the sky
As far as it can reach

The sail boats glide so swiftly by
And silhouette against the sky
The screeching gulls sing loud and sharp
Just like the strings plucked on a harp

Natalie Sadosky

Foreword . . .

As we end our journey aboard the ship W.H.S., we look back on the bounty we have uncovered. Our study hours, our activities, and our athletics fill our treasure chest with recollections of a voyage both pleasant and profitable. May the ECHO be a log of our year, recording for us the varied aspects of our high school experiences.

Table of Contents . . .

INTRODUCTION ..... Pages 1-4
HIGHLIGHTS OF THE YEAR ..... Pages 5-10
FACULTY ..... Pages 11-18
ACTIVITIES ..... Pages 19-34
SPORTS ..... Pages 35-48
STUDENTS ..... Pages 49-79
ADVERTISING ..... Pages 80-92

The 1956 Echo Staff . . .

Editor-in-Chief ..... Anne Winnerman
Associate Editor ..... William Cole
Business Manager ..... Edward Aronson
Art Editor ..... Robert Smith
Editorial Assistants ..... Susan Cataldo, Norma Clark, Joanne DeBonis, Anne Folsom, Ilene Koretz, Roberta Kugell, Marie Lague, Thomas Lawton, Marshall Myers, Sandra Nager, Ann Newman, Carl Olsson, JoAnn Premo, Marcia Schweig, Gerald Wasserman, Rosalie Weingart, Leona Woods.

Highlights of the Year

The completion of our new auditorium and gymnasium . . . the official opening (March 4) . . . the auditorium first used for the Musical Revue (March 8, 9) . . . and the first graduation exercises here (June 7).

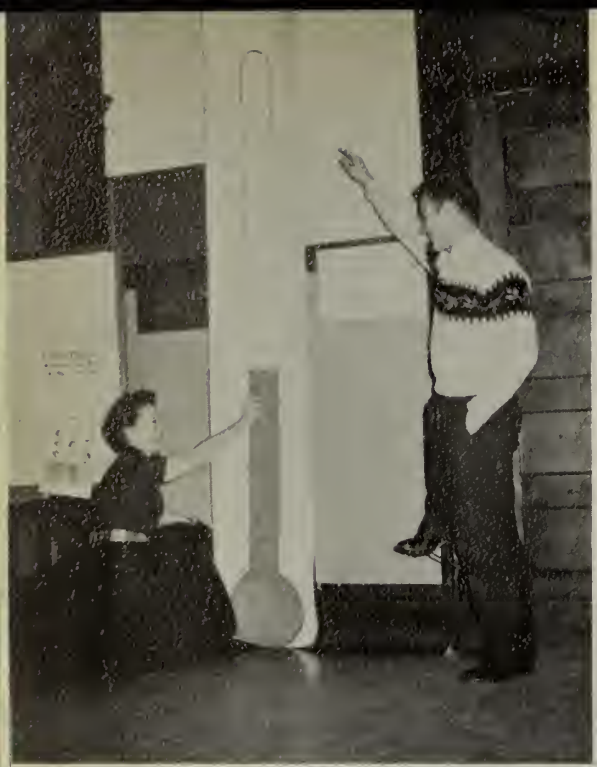

Fudge drive on the way to the top . . .
Carl and Rosemary point to progress . . .

Three outstanding saleswomen of '56 . . . B. Pierce, N. Clark, and R. Gill . . . (Fudge sales did go over the top!)

W.H.S. on parade . . . at the Thanksgiving Day game at Danvers.

Tumbling exhibition at the Thanksgiving Day Game Rally . . .

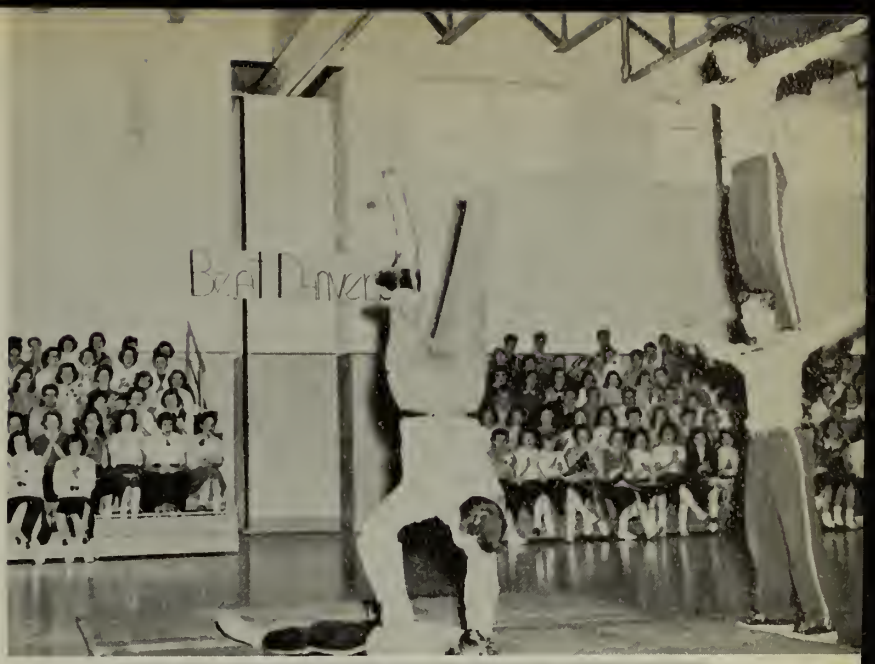

Jim Soper answers the $64,000 question . . .

Rehearsal for the Turkey Day skits . . . Mr. Leibacher trains his "chorines."

The Mothers' Club . . . who do so much in so many ways . . .

Officers: Mrs. Evans, Mrs. Lessard, Mrs. Soper, Mrs. Indresano, President; Mrs Walsh.

Class picnic . . . terrific success!

Oh! Those lunchroom scrambles . . .

Those dramatics classes that will never be forgotten . . .

The greatest social of all time . . .

Is it a square or a circle? . . .

Physics Class . . . not in typical pose!

Career Day in April . . . The committee: First row: M. DeBonis, M. Lague, L. Baseman, Chairman; M. Wechsler, M. Maiolino. Second row: A. Shore, R. McBournie, J. Permatteo, B. Indresano.

At last . . . Graduation! . . . Susan, Tommy, and Joan model caps and gowns.

An abundance of priceless
Knowledge was given to us
by our W.H.S faculty

From the Superintendent of Schools . . .

To the Class of 1956:

As you enter another phase of your lives and leave your childhood behind you, may the knowledge and experience which you have gained here enable you to take your places in your community as responsible and intelligent citizens.

It is your privilege to contribute greatly to the progress of our country, and to succeed where we have failed. We know that you will not shirk your duty.

Orin C. Davis

Bon Voyage . . . Seniors!

From the Principal of W.H.S. . . .

To the Class of 1956:

Congratulations! You have now completed your educational foundation for adult life. Your future success is dependent upon this foundation, together with further education, experience, and maturity.

This yearbook will remind you of your activities and associations during the past three years, and will have greater value with each passing year.

May I wish you the best of luck, good health and happiness in all of the years of your life.

Leslie L. Trumbauer

MR. RALPH L. DUPLIN
Sub-Master

One of the most versatile members of our faculty is Mr. Ralph L. Duplin. Besides his many duties as Submaster and Head of the Mathematics Department, he finds time to act as Faculty Manager for all our teams. Mr. Duplin has proved a driving force to all those who have come in contact with him in classes.

To the Faculty . . .

As we travel the seas of life filling our treasure chest of knowledge, the faculty of W.H.S. stand as beacon lights, guiding us. We gratefully acknowledge their help and express our thanks for their devotion to our welfare.

MISS JESSIE M. PORTER
Guidance Director

An outstanding and invaluable faculty member is Miss Jessie Porter. By giving aptitude and interest tests, she has been able to help many students decide on their future plans. Information about colleges, occupations, and the Armed Forces is always available in her office. In addition to these services in our behalf, Miss Porter advises both the Career Day and the Northeastern Occupational Conference Committees.

MR. PHILIP ANDERSON
English, Senior Advisor, Little Sir Echo Advisor.

MISS VIVA BLACKBURN
History (Head of Department).

MISS HELEN CADY
Spanish (Head of Foreign Language Department), Senior Advisor.

MRS. EDNA CARLTON
Science (Head of Department), Science Club Advisor.

MR. EBEN COLBY
Science, Mathematics, Science Club Advisor.

MISS MARY CORCORAN
Science, Sophomore Advisor, Science Club Advisor.

MISS MARY DUNSFORD
English, Librarian.

MR. WILBUR HALLIDAY
History, Assistant Football Coach.

MR. HARRY HAROTIAN
Supervisor of Music, Jazz Club Advisor.

MR. NORMAN HARRON
Commercial Subjects.

MR. EDWARD HERLAND
Industrial Arts, Photography Club Advisor.

MISS ANNE HEY
French, English, Dramatics.

MR. CARL JOHNSON
Driver Education (Head of Department), Mathematics, Sophomore Advisor.

MISS RACHEL JOHNSON
Commercial Subjects.

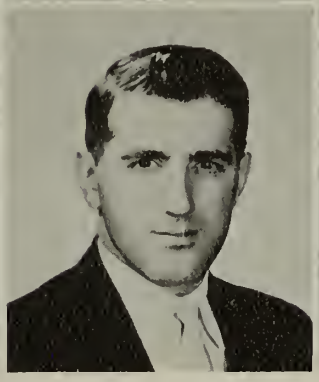

MR. JOHN KELLEY
Industrial Arts.

MISS ELLEN KIERNAN
Physical Education, Science.

MR. ROBERT LEIBACHER
Dramatics (Head of Department).

MR. EDWIN MacFARLAND
History, Head Football Coach.

MR. BRONIS MARTUS
Mathematics.

MR. WALLACE McCLEAN
Physical Education, Driver Education, Assistant Football Coach, Track Coach, Junior Advisor.

MISS MARGARET McINTYRE
English.

MRS. ELIZABETH McNAUGHTON
Home Economics.

MISS MARIE McPHERSON
Supervisor of Lunchrooms.

MISS LOUISE MILLS
Head of Commercial Department, Employment Secretary.

MR. HAROLD MORSE
Mathematics, Tennis Coach

MISS MARY PARZIALE
Commercial Subjects.

MRS. HELEN PIGGOTT
French.

MISS MARJORIE RAINGE
Art.

MRS. ANGELA ROMAY
Latin, Spanish, Latin Club Advisor.

MISS DOROTHY SHARPLES
Supervisor of Art.

MR. TIMOTHY SHEEHAN
Head of Industrial Arts Department, Golf Coach.

MRS. HELEN TEWKSBURY
Supervisor of Health, Junior Advisor.

MR. ROBERT TIGHE
English

MISS FLORENCE WILDER
English (Head of Dept.)
Yearbook Advisor

MR. EDWARD WIRT
Commercial Subjects

MR. JOHN WYNN
Science
Audio-Visual Ed.
Science Club Adv.
Projection Club Adv.

Non-Teaching Personnel

MRS. ALICE GILL
Assistant, Physical Education

Below: Mr. Doherty, our hardworking head custodian, who with his assistants keeps our school in efficient working order; and Mrs. Cox and Mrs. Thomson, without whom we would hate to face our day: imagine school without a lunch period!

MRS. AGATHA HATLAS
Secretary to the Principal

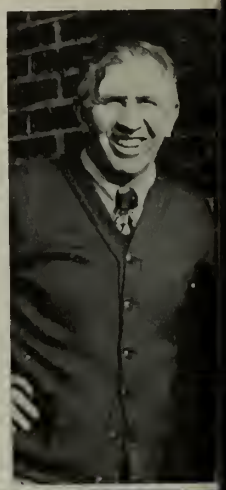

MRS. FLORENCE HANNAFORD
Secretary to the Guidance Director

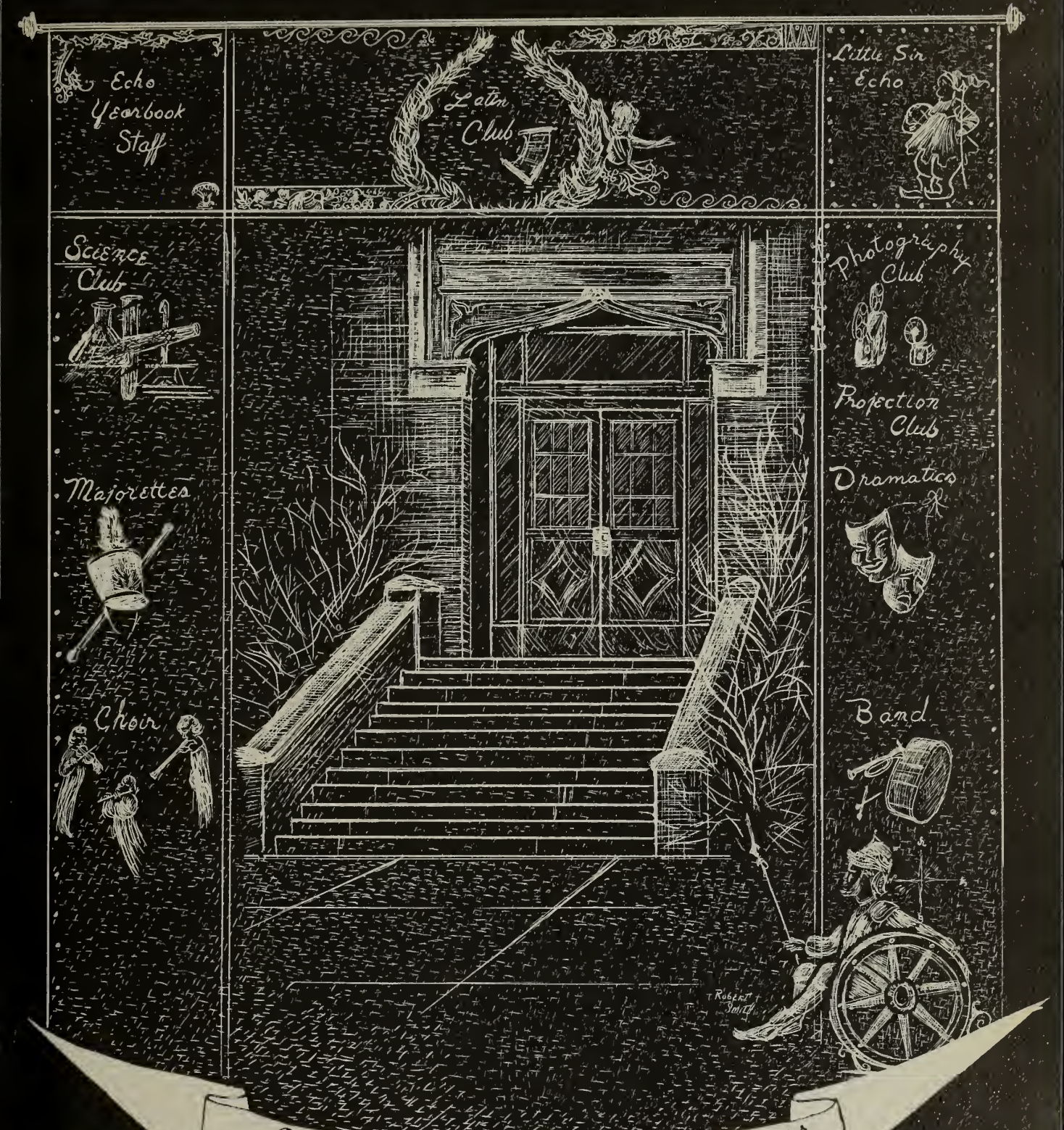

Our favorite pastimes ... our hobbies ... our varied interests provide happy memories of the treasures we found at Winthrop High

THE ECHO YEARBOOK STAFF

First row: I. Koretz, R. Smith, W. Cole, Miss Wilder, A. Winnerman, E. Aronson, A. Folsom. Second row: S. Cataldo, M. Lague, J. DeBonis, N. Clark, M. Schweig, R. Weingart, A. Newman. Third row: M. Myers, R. Kugell, G. Wasserman, J. Premo, T. Lawton, S. Nager, C. Olsson, (L. Woods absent).

They Gathered the Treasure . . .

Write-ups, candids, layouts, deadlines, ads, and a number of other details kept the capable yearbook staff well occupied throughout the school season. Thanks to the business staff's shrewd management, the cost of the book was kept down to a minimum. Slowly but surely the copy, art work, and photographs were assembled, and through the combined efforts of all, the annual yearbook was produced.

In addition to having many pleasant hours together, we now appreciate the time and effort necessary for a successful publication.

Which picture shall we use? Norma, Jerry, Marie, and Smitty advise Anne.

LITTLE SIR ECHO STAFF

First row: M. Ganz, M. Wechsler, R. De Lott, Mr. Anderson, M. Albert, R. Zieff, J. Burke. Second row: P. Levine, D. Posner, S. Jersey, P. Barker, A. Thomson. Third row: M. Swidler, N. Garbutt, H. Bix, C. Olsson, S. Steinberg.

The Ship's Scribes

Every week in Winthrop High new activities are undertaken by the students, and all of these are very ably brought to our attention by our weekly newspaper, "Little Sir Echo." Led by co-editors Renee DeLott and Martin Albert, the staff has produced an addition to our school life that would be otherwise greatly missed. Mr. Philip Anderson again this year devoted much of his time and interest to the paper, giving the advice and aid essential to the publication.

In addition to the weekly editions of "Little Sir Echo," the staff planned a special graduation issue published in June. This magazine contained articles of special interest to the student body.

The typists, under the direction of Miss Mary Parziale, must be given special credit for their weekly work, along with the following specialized editors: Associate Editor, Marjorie Wechsler; Features, Ruth Zieff; News, Judy Burke; Sports, Manuel Ganz; and Art Editors, Carl Olsson and Andrea Thomson.

Andrea

THE ACTIVITIES COMMITTEE

First row: M. DeBonis, M. Lague, J. Archdeacon, J. Pratt, B. Indresano, R. McBournie, M. Maiolino, G. Permatteo, M. Safrine, L. Woods. Second row: L. Baseman, J. Haskell, J. Jones, K. D'Eramo, J. De Bonis, M. Wechsler, S. Lazzarino, E. Albano, M. MacDonald, L. Saggese, M. Kelly, G. MacDonald, M. Rantz, A. Donovan. Third row: N. Garbutt, A. Shore, P. Shell, N. Parker, W. McIlroy, W. Hughes, J. McIlroy, J. Driscoll, R. DePippo, J. Keating.

The Activities Committee

The first meeting of the Activities Committee was held October 31, 1955. At that time the following officers were elected: President, Robert McBournie; Secretary, Mary Jane Maiolino; and Chairman, Barbara Indresano.

The Activities Committee played a big part in helping out with different functions sponsored by the school, such as: Sending the German boy Care packages, assisting on Parents' Night, starting a game committee to arouse enthusiasm among the student body at football games, sponsoring a dance committee for the Christmas program. They also helped sell books of soap to meet the expenses of the band.

Many of the members attended the rally for Teens —Against Polio Group at the Hotel Bradford, December 11, 1955.

Each year the Activities Committee takes a great part in helping to run Career Day. The members elected the following committee: Lynne Baseman (Chairman), Robert McBournie, Mary Jane Maiolino, Barbara Indresano, Marjorie Wechsler, Gerald Permatteo, Marie Lague, William McIlroy, Katherine D'Eramo, Marie De Bonis, and Alan Shore. Conferences on careers were held in April in various rooms throughout the school, with speakers from outside the school giving us helpful advice and suggestions.

PHOTOGRAPHY CLUB

First row: M. Boncore, N. Nebinger, M. Cataldo, E. Manuel, G. Wasserman, President W. Cole, D. Cohen, A. Kiley, S. Cotter, J. Jacobs. Second row: Mr. Herland, A. Ford, S. Segal, M. Visconte, N. Penney, J. Johnson, J. Burke, B. Rowe, M. Scorzella, M. Pollitt, N. Lague, R. Gill, B. McLaughlin, S. Cohen, A. Titchell. Third row: B. Gordon, J. Savel, K. Gould, F. Hardy, P. Crosby, R. Corbett, R. Berman, E. Wendehost, P. Shapiro, S. Shibles, A. Blocker, R. Zimmerman.

Darkrooms in the Deep

This year, the Photography Club, under the guidance of its advisor, Mr. Edward A. Herland, has undertaken a new policy. There have been so many interested in photography that Mr. Herland found it advisable to divide the club into two groups: the Clickers, or beginners; and the A. G.'s, or Advanced Group.

The Clickers have been learning the principles and fundamentals of picture taking and film developing, while the A. G.'s are learning special picture taking techniques.

There have been monthly contests among the members for best pictures and everyone seems to be learning rapidly how to take good pictures. This organization is one of the school's most active clubs.

OFFICERS

President ..... WILLIAM COLE
Vice President ..... ROGER WINSLOW
Secretary ..... DAVID COHEN

LATIN CLUB OFFICERS

First row: P. Levine, M. Politt, G. Dirksmeyer, Mrs. Romay, C. Baron, E. Manuel, R. Zieff. Second row: S. Mitchell, A. Shore, R. Cole, C. Teeven, S. Cohen, S. Checkoway.

They Searched For Rome's Treasure

We can congratulate our Latin Club, The SPQR, for a very successful year. Their first task was to free the Latin II slaves by rite of manumission, and initiate them into the Plebeian tribe with appropriate Latin names. Their meetings have also included a Io Saturnalia party, a party dedicated to Cupid, and one to celebrate the birth of Rome.

In the course of the year the club has become a member of the Junior Classical League, an organization composed of Latin clubs, either newly formed or long established. Club advisors receive an annual report of activities in *The Classical Outlook.* The purpose of the League is to provide national headquarters for Latin Clubs and to unify and assist them in their activities.

Due recognition was made of Latin Week in March by appropriate bulletin displays.

Thanks go to Mrs. Romay for her very able supervision.

Club members prepare for the Io Saturnalia party

SPECIAL CHOIR GROUP

First row: D. Posner, J. Swartz, R. Kugell, R. Cole, R. Andelman, R. Weingart, R. Savel, B. Segal, J. Burke, J. Drohan A. Folsom, G. Dirksmeyer. Second row: J. Cohen, A. Shore, A. Ford, J. Sylvia, S. Berman, D. Marden, L. Gilbert, A. Massa, B. Pierce, C. Baron, A. Titchell, C. Baker, P. Mac Farlane, M. Walsh, B. Treanor, L. Baseman, C. Viscio. Third row: A. Trainor, P. Levine, N. Sadoff, J. Miller, E. Polansky, R. Leeman, B. Ritter, E. Aronson, W. Poor, P. Goldschmidt, E. Rudberg, M. Pinzer, J. Boujoukos, P. Di Mento, E. Manual, B. Brady, B. Rowe.

Singing Seamen

The Winthrop High School choir has been divided into three sections: Senior choir, junior choir, and sophomore choir. This division was put into practice in order to insure the proper amount of rehearsal because of the new system of double period classes.

Mr. Harotian combined the senior and junior choirs for a very effective Christmas program. Previous to the performance in the new gymnasium, the special choir sang many of our beloved carols in the school corridors. These joyful strains were enjoyed by the faculty and student body.

The special choir is comprised of a few selected voices from the junior and senior choirs. This group gave a very stirring performance for the Veteran's Day program.

In order to celebrate the opening of the new auditorium, the combined choirs thrilled everyone with very unusual choral arrangements at a spring music festival. The program was made of selections from the combined choirs, as well as from the special choir and the band. Our music festival was one of the high-lights of the year, to be remembered by all who attended and all who participated in making it a success.

SENIOR HIGH BAND MEMBERS

First row: S. Pizer, M. Lague, E. Aronson, Mr. Harotian, J. Miller, E. Rudberg, J. Savel. Second row: M. Walsh, R. Galler, P. Goldschmidt, E. Smith, D. Skolnick, L. Appleton, L. Frumson.

We Shall Have Music Wherever We Go!

OFFICERS

EDWARD ARONSON ..... *President*
JOEL MILLER ..... *Vice President*
MARIE LAGUE ..... *Secretary*
EDWIN RUDBURG ..... *Treasurer*

Under the guidance of Mr. Harry Harotian, our school music supervisor, the Winthrop Band has had its most successful season yet. Although the football season, which was climaxed by the rally and the Turkey Day Show at Danvers, kept them busy during the fall months, their activities were by no means lessened after Thanksgiving. A soap sale held just before Christmas brought in enough money to buy some new uniforms for this rapidly expanding group, and plans are being made to brighten up all the other uniforms as well.

The first basketball game in the new gym was attended by the band and majorettes in full force. This was also the first night that they had used the new band locker rooms, and every one felt very luxurious in the new gym after so many years of practicing and dressing in the crowded Junior High School.

The annual dance in February, informal concerts, the Northeastern Music Conference, many town parades, the final spring concert, and the band picnic all helped to make this a most enjoyable year.

THE MAJORETTES
First row: E. Joyce, B. Bass, R. Cole, S. Lazzarino. Second row: M. D'Eramo, B. Indresano, M. Ciampa, J. Gillis. Third row: L. McKinnon, C. Mackey, J. Haraden, A. McGrenery. Fourth row: P. Wallace.

Pep + Precision = The Majorettes!

Whenever the majorettes came marching through the goal posts at half time in their snappy blue and white uniforms, every member of W.H.S. had a right to feel very proud of this fine group of girls. Although they missed the first few games, they practiced hard and performed superbly in all the other games.

Even after an excellent Thanksgiving day show, these girls didn't stop working. They performed with the band at the first basketball game in the new gym and, among other things, planned to march again at the last game of the season.

First row: C. Koritsas, J. MacDonald, G. Permatteo, R. McBournie, F. Lazzarino, P. Smith, J. Brannan, R. Berman. Second row: R. Zimmerman, F. Steinberg, R. Morgan, D. Kneeland, F. Segall, T. Daw, A. Weinberg, F. Ferrara, W. Farquhar. Third row: M. Swidler, F. DeFelice, J. Fay, R. Care, R. Michael, W. McIlroy, R. Koffman, C. Porter.

The Projection Club

The importance of the Projection Club has grown with the ever-increasing use of audio-visual materials in teaching. Twenty-five boys, supervised by Mr. John Wynn, have been trained to operate all the equipment (movie and slide projectors, tape recorders and sound systems) and they have made it possible to have movies shown occasionally in nearly every type of class, as well as at the special assemblies.

SPECIAL OPERATORS: Fay, McIlroy, MacDonald, McBournie, and Smith.

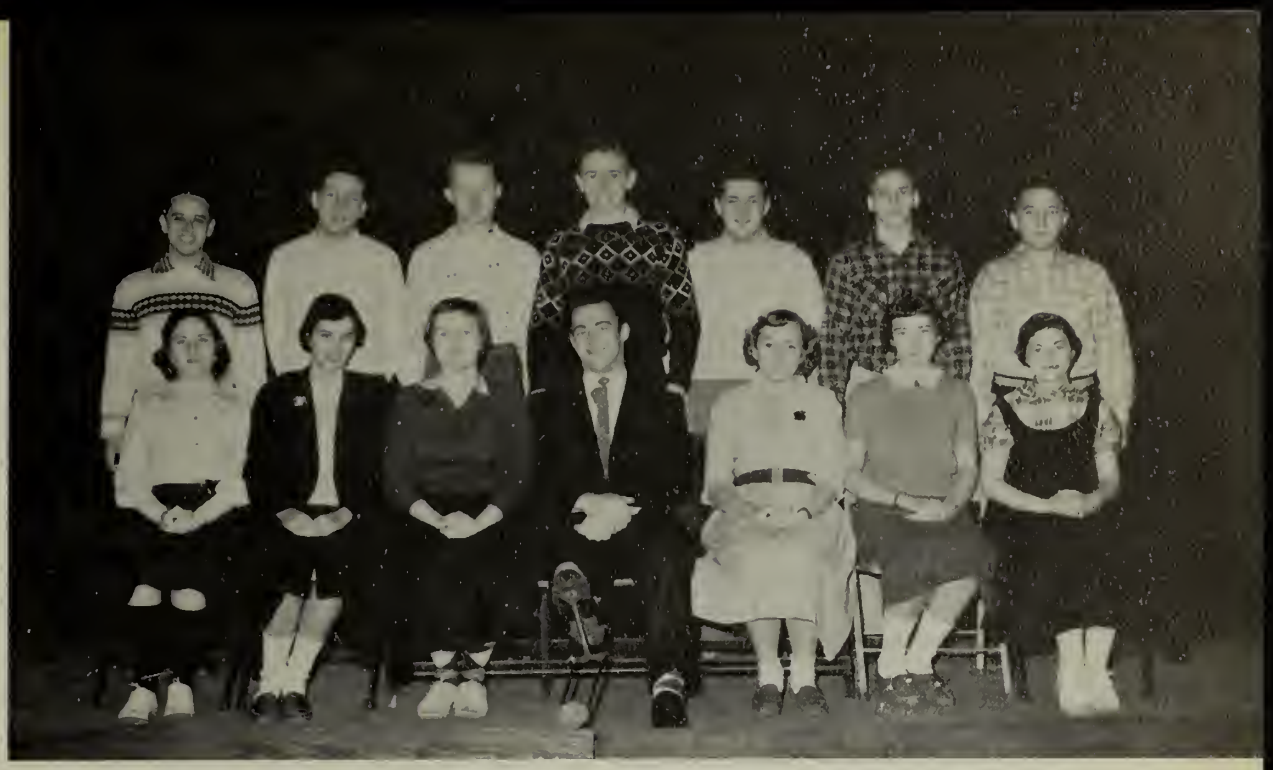

SCIENCE CLUB OFFICERS

Sitting: A. Shore, A. Winnerman, M. Wechsler, C. Olsson, President; M. Lague, N. Lague, L. Baseman. Standing: M. Albert, G. Wasserman, T. Lawton, W. Cole, J. Miller, M. Myers, H. Gochberg.

The Science Club

PURPOSE: To solve the mysteries surrounding man's life by delving into science.

APPARATUS and MATERIALS: Room 123; Mr. Wynn, Mr. Colby, Mrs. Carlton, Miss Corcoran; films, lab. equipment; curious members.

DIAGRAM

PROCEDURE: Go to 123 after school for meeting. Discuss business at hand and then see film on "Jet Propulsion" or "Wonders of Chemistry." Listen to and watch members of the club explain and demonstrate the projects they are entering in the Science Fair.

RESULTS: Thanks to the advisors, an entirely new world is opened to us.

CONCLUSION: Scientists?

JAZZ CLUB OFFICERS

TOBY WALLACE ..... Treasurer
RICHARD GALLER ..... Vice President
ROBERT LEEMAN ..... President
ELAINE MANUEL ..... Secretary

Jam Session

The Jazz Club had its inception at the beginning of this year when a group of students greatly interested in modern forms of music sat down with Mr. Harry Harotian to discuss plans to form a new type of club. The object of the club is to aid its members in better understanding modern jazz.

In addition to its regular club meetings, the Jazz Club initiated Work Shop meetings, which give help during school hours. At a typical Work Shop meeting, a member may become exposed to a brief history of classical music in its varied forms with an interpretation of its relationship to modern forms of music such as Jazz. Also at these Work Shop meetings the members have an opportunity to listen to the records,, such as Gershwin's music from "Porgy and Bess," and to discuss this type of music.

A club meeting may include such an interesting event as- a musical jam-session performed by the following personalities: Robert Leeman, Richard Galler, Paul Goldschmidt, and Joel Miller. These four boys "really give" with their adaptations of musical numbers from "Guys and Dolls," etc.

The Executive Committee consists of Robert Leeman, President; Richard Galler, Vice President; Elaine Manuel, Secretary; and Toby Wallace, Treasurer.

Members of this organization who attend meetings regularly are given extra credit. Under the capable assistance and supervision of Mr. Harotian, the Jazz Club is enjoying great popularity.

Santa's Workshop . . . The Senior Social
December 2, 1955

WHAT CAN WE DO FOR A SHOW?

The Committee—Sitting: A. Massa, M. Ciampa, J. DiStefano. Standing, front: M. Myers, M. Pinzur, R. Andelman, D. Addrisi, A. Folsom, R. Leeman. Standing, rear: F. Segall, P. Wallace, T. Magas.

Music Over the Waves —

The school musical this year was a successful display of the efforts of the students of Winthrop High School, especially good because of all the difficulties involved in its production. We all remember the problem of time in regard to the completion of our new auditorium. The program was changed again and again to suit the new opening dates that arose. Finally, the show was presented on March 8 and 9, and it turned out to be a very successful musical.

The entire show was presented as a series of vaudeville acts in an old theatre. The groups that acted in the various scenes included Fred Segall, Anthony Magas, Michael Pinzur, Joseph DiStefano, Ann Folsom, Rosalyn Andelman, Ann Massa, Marilyn Ciampa, Pat Wallace, and many others. Our new auditorium was filled with everything from blues numbers to humorous skits, keeping everyone in the audience interested right to the final curtain.

Under the direction of Mr. Robert Leibacher, our Dramatics teacher, the students in the cast developed new ideas for the production and combined these ideas into a smooth-going arrangement of scenes, which were presented very successfully to open our new auditorium with a *bang!*

Groups From the Musical Revue

Boops-a-Daisy

Melodrama

Why Do They Always Say No?

BOYS' and GIRLS' STATE REPRESENTATIVES

Kneeling: J. Duplin, R. McBournie. Standing: W. Cole, C. Olsson, A. McGrenery, M. Ganz.

NORTHEASTERN CONFERENCE COMMITTEE

First row: M. Rantz, M. Kelly, P. Levine, B. Pulson. Second row: T. Montgomery, R. Leeman, T. Brugman, N. Garbutt.

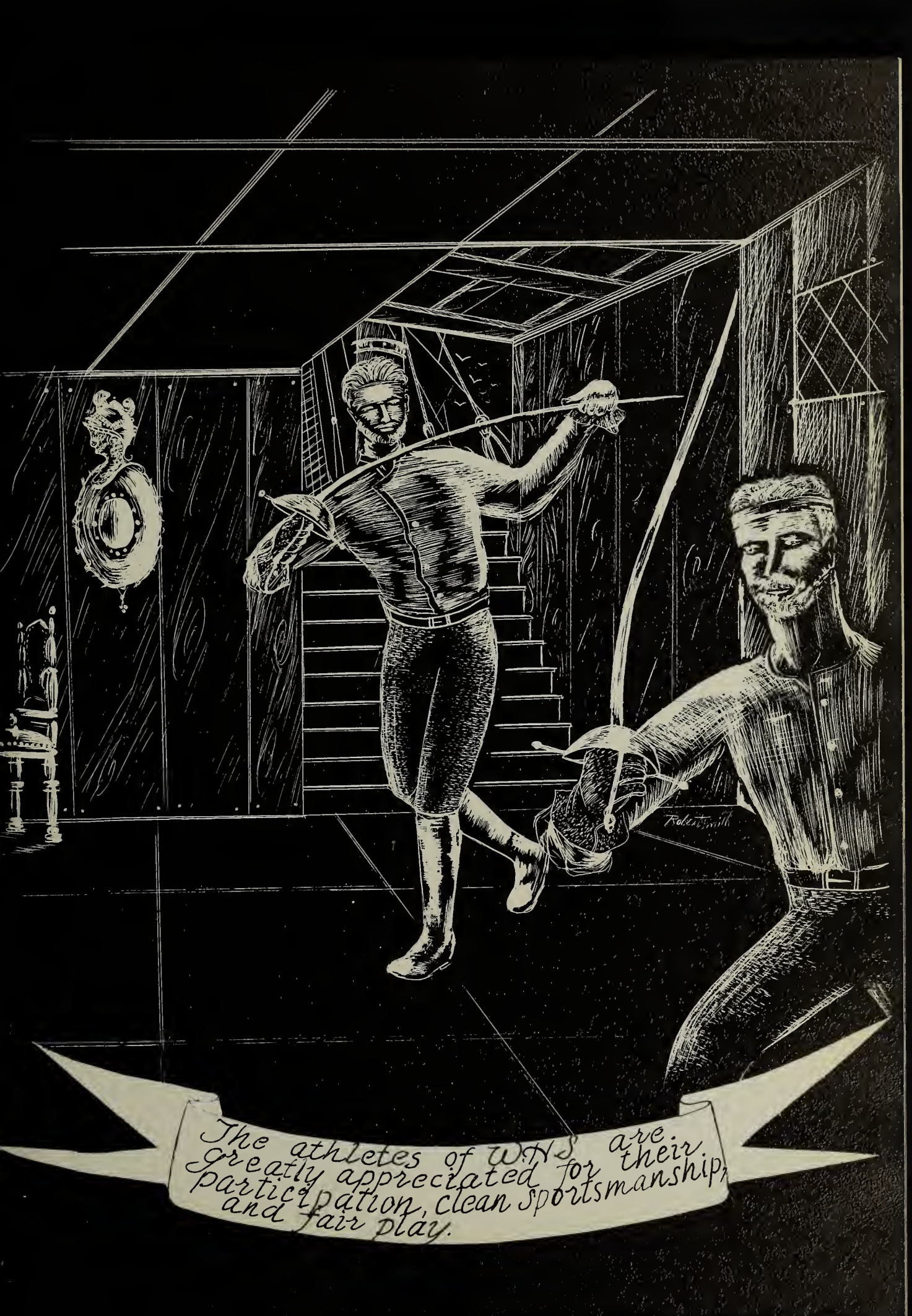
Robert Smith
The athletes of W.H.S. are greatly appreciated for their participation, clean sportsmanship, and fair play.

READY FOR DANVERS

First row: P. Smith, T. Cole, F. Ferrara, F. Sheldon, J. Soper, P. Staff, N. Parker, W. Poor. Second row: A. Lavargna, J. McDonald, E. Conley, F. Lazzarino, T. Daw, F. DeFelice, R. Barry, R. Pearce.

The Football Team Searched for Treasure

Although we won only one of the seven games played, the football season was not an entire loss.

Winthrop's thrilling win over Saugus filled us with high hopes for a Turkey Day upset at Danvers. The annual rally was held in our new gymnasium, at which time Jack MacDonald, a varsity end for three years, was presented with the Alexander Memorial Trophy.

The Thanksgiving Day game was a thriller, with Winthrop being nosed out by a touchdown.

Coaches R. Howlett, W. Halliday; Captain Jimmy Soper; Head Coach E. Macfarland; Coach W. McClean.

Season's Record

Winthrop	6	Amesbury	13
Winthrop	0	Newburyport	25
Winthrop	13	Swampscott	33
Winthrop	6	Woburn	34
Winthrop	0	Marblehead	20
Winthrop	12	Saugus	7
Winthrop	13	Danvers	18

Managers

L. Appleton, J. Keating, and R. McBournie.

Up it goes! Flipping the coin at Danvers on Thanksgiving Day—

Here they come—Yea, Team!

Winthrop At Stoneham
Opener Saturday
Transfer Grid Game
CAPTAIN SOPER
J. MacDONALD
P. STAFF
P. SMITH
F. LAZZARINO
R. WINSLOW
W. DIMENTO
R. BERMAN
N. PARKER
R. BARRY
W. McILROY
G. FREEMAN
W. POOR

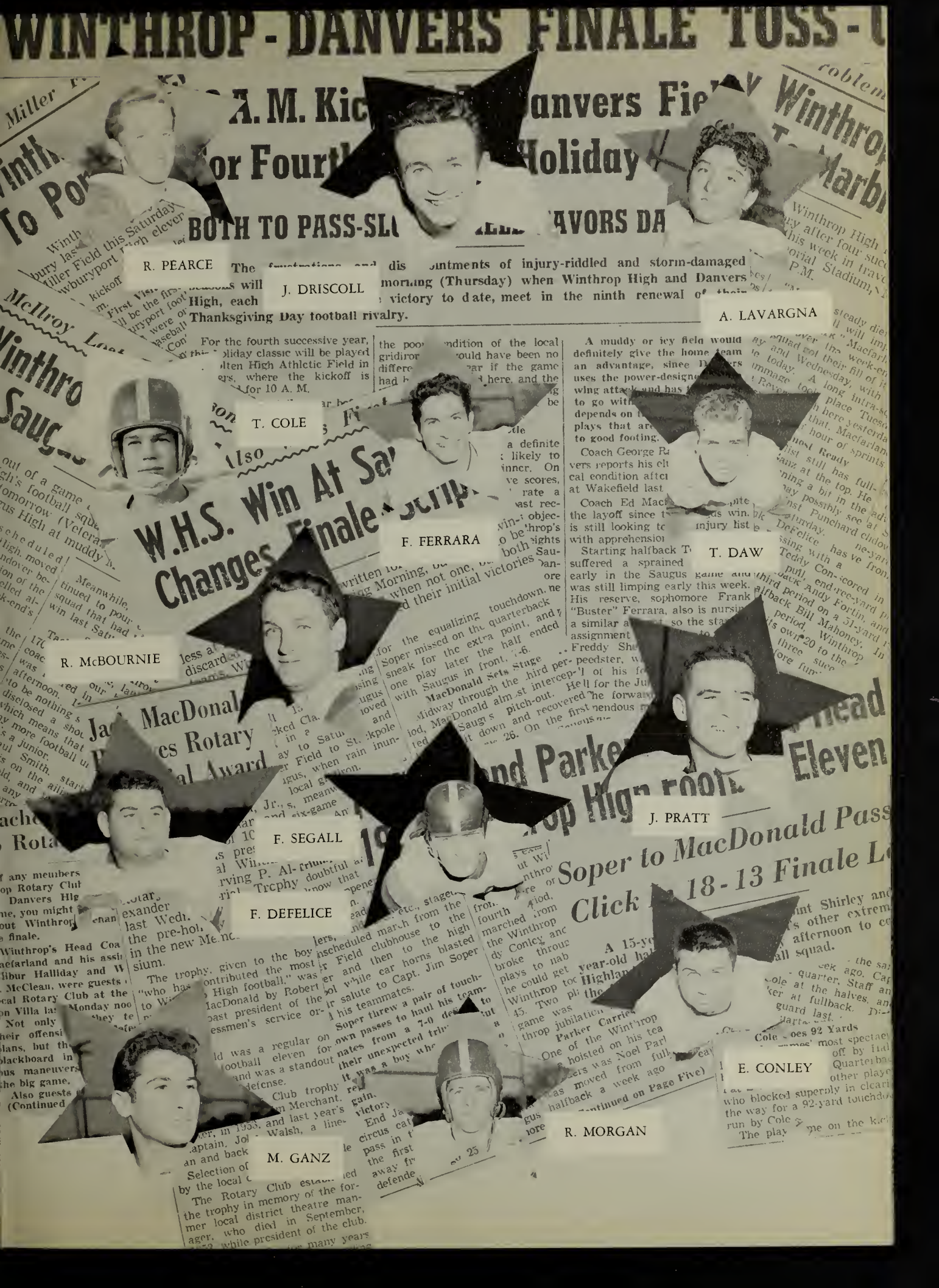
WINTHROP - DANVERS FINALE TOSS-U
A. M. Kic
anvers Fie
or Fourth
Holiday
BOTH TO PASS-SL
AVORS DA
R. PEARCE
J. DRISCOLL
A. LAVARGNA
T. COLE
F. FERRARA
T. DAW
W.H.S. Win At Sa
Changes Finale
R. McBOURNIE
MacDonal
es Rotary
al Award
F. SEGALL
F. DEFELICE
J. PRATT
Soper to MacDonald Pass
Click
18-13 Finale L
E. CONLEY
R. MORGAN
M. GANZ

First row: G. Rand, B. Jacobs, R. Lawler, P. Squeglia. Second row: A. Calvino, G. Wasserman, C. Olsson, Mr. Johnson, L. Reed, R. Lipsett, J. Kelley. Third row: R. Gillis, P. Mycue, J. Mulkerron, F. Kelley, N. Garbutt, R. Zimmerman. Fourth row: D. Kelley, S. Shibles, C. Venedam, D. Spector, J. Ryan, M. Rowe.

The Tumblers

The fine coaching of Mr. Carl Johnson enabled the tumbling team to thrill crowds during the past football season.

Graduation and after-school jobs took most of last year's men and Mr. Johnson had to start from scratch with a team composed mainly of sophomores. Despite injuries incurred during practice sessions, the team came through in great style.

Hats off to Mr. Johnson and the TUMBLERS!

Cheerleaders

Kneeling: D. Posner, V. Daly, G. Dirksmeyer, C. Perry, J. Archdeacon. Standing: J. Johnson, J. Saggese, S. Jersey.

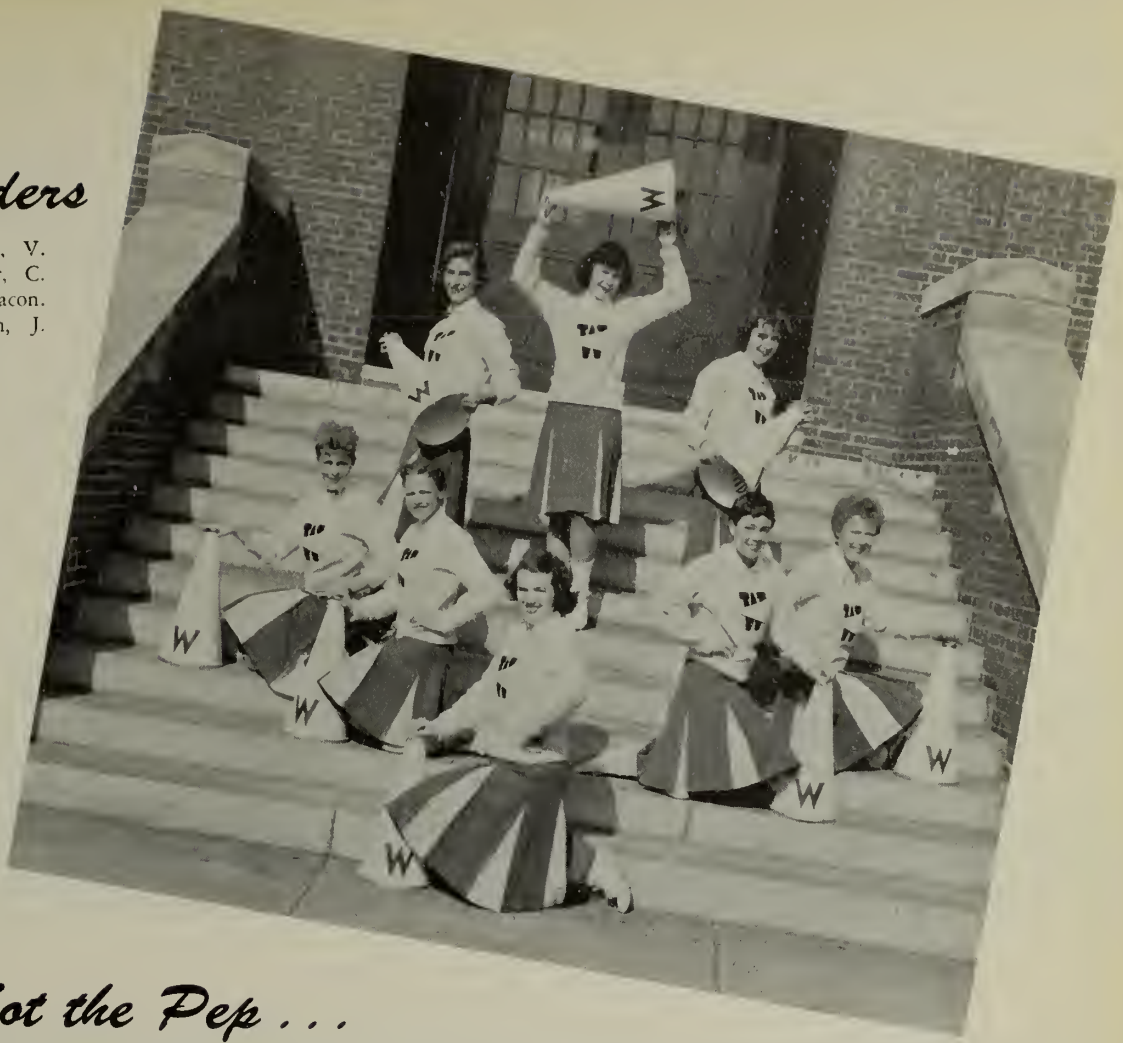

They've Got the Pep . . .

Every one of our football and basketball games has been faithfully attended by our group of eight vigorous cheerleaders. This year there have been two Sophomore and two Junior members, in addition to the Seniors in the group. Dolly Posner, Gretchen Dirksmeyer, Joan Archdeacon, and Jeanette Saggese are the Seniors; Judy Johnson and Sandra Jersey, the Juniors; and Valerie Daly and Carolyn Perry, the Sophomores. These energetic girls personify pep.

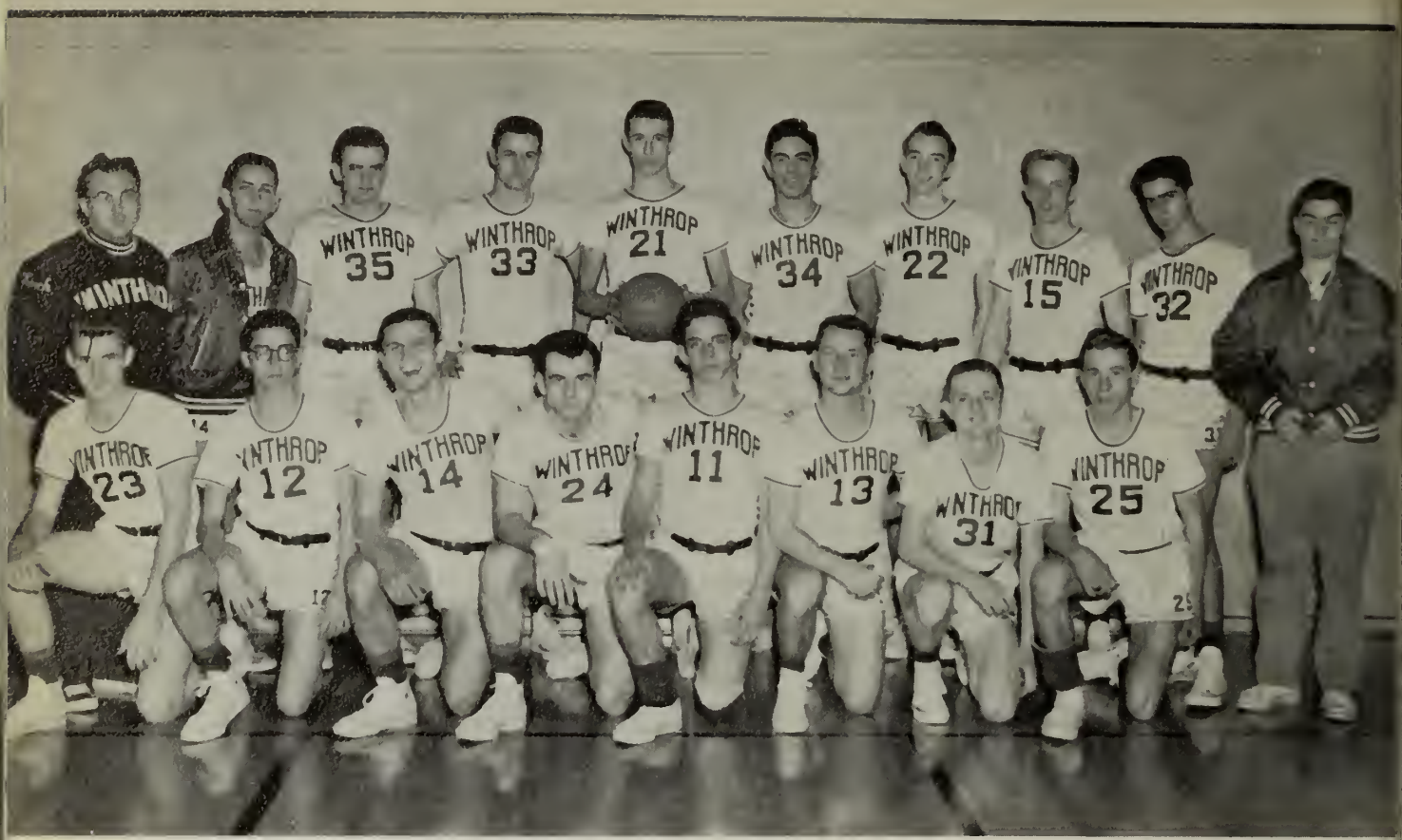

BASKETBALL TEAM

First row: K. Evans, R. Goodfader, T. Conley, J. MacDonald, J. Soper, J. Permatteo, M. Fischer, L. Reed. Second row: Coach Sheehan, M. Pinzur, J. Brannan, D. Karas, Capt. C. Rand, V. Lombardi, P. Donoghue, R. Pearce, V. DelPiano, Manager N. Garbutt.

Order in the Court!

The Winthrop High basketball team, coached by Mr. John Sheehan and captained by Charles Rand, bettered last year's standing by placing second in the Northeastern Conference. Coach Sheehan in his second year of piloting our team again satisfied Winthrop High's many fans by opening the season with a string of consecutive victories and ending it with a smashing win over Danvers.

How could we help but have a winning team with Charlie Rand's and Vince Lombardi's sharp shooting, Jimmy Soper's exceptional hustling, and the skilled defensive work of Roland Pearce and Bob Goodfader? Seniors MacDonald, Conley, and Permatteo could always be depended upon for help, as well as every other member of this hard-working group.

Our second meeting with Swampscott was "the game" of the season. Charles Rand and Vince Lombardi were chosen to represent Winthrop on the All-Star Team. Our whole team was chosen to participate in the Bay State Tourney. Winthrop High is really proud of these champs.

WINTHROP HIGH BASKETBALL RECORD

	Opponent	*Home*
Wakefield	45	57
Saugus	40	72
Stoneham	43	68
Saugus	53	75
*Amesbury	39	74
*Swampscott	48	44
*Woburn	46	59
*Marblehead	66	56
Immaculate	63	58
*Danvers	56	68
*Amesbury	50	55
*Swampscott	50	62
Punchard	49	47
*Woburn	55	60
Punchard	49	45
*Marblehead	59	57
Immaculate	47	50
*Danvers	56	82

Northeastern Conference *

Even practice sessions were full of zip!

GIRLS' BASKETBALL SQUAD

First row: N. Nebinger, J. Drohan, A. Winnerman, B. Indresano, J. Archdeacon. Second row: A. McGrenery, R. Scorzella, P. Barker, J. Swartz, S. Oliver, Miss Kiernan.

Girls' Sports

During the past year, the girls' athletic activities have been hindered by the incompletion of the new gym. Much enthusiasm has been shown during the few basketball practices that have been held. Although the team was not able to compete interscholastically, the girls did show their skill in the series of intramural games planned for later in the year.

Plans for further activities are not definite but hopes are high for a tennis team. The playing of badminton will begin as soon as the facilities are available.

GOLFERS

Kneeling: R. Barry, N. Garbutt. Standing: G. Permatteo, Mr. Sheehan, Coach; D. Cash.

Divot Diggers

This year's golf team has four returning lettermen, three seniors and one junior. Captain Jack Permatteo, Dick Barry, and Dan Cash represent the seniors, while Norm Garbutt represents the juniors.

Having lost some lettermen from last year's team, Coach Timothy Sheehan will be looking for some prospects during the April vacation when the team will be selected. Among the juniors whom we will expect to hear about will probably be Dave Cohen, Chris Porter, and Harold Peavey.

Coach Sheehan could not be pinned down to give a definite prediction on the season for many reasons. Practice for the team won't start until the April vacation. With only four returning lettermen and six additional positions to fill, we couldn't get a definite line-up either. However, we did detect a slight ray of optimism in Coach Sheehan's eye when discussing the four lettermen, led by Permatteo, a Massachusetts State Junior Golf champ.

Winthrop, as a member of the North Shore League, will meet the following teams this year: Gloucester, Salem, Lynn Classical, Beverly, Swampscott, English, St. John's, and Peabody.

TENNIS TEAM VETERANS

Kneeling: N. Garbutt, R. McBournie, P. Crosby. Standing: Robert McBournie, J. McDonough, Mr. Morse, Coach.

Volley for Victory

The success of this season's tennis team rests on the new sophomore prospects, according to Mr. Harold Morse, the coach.

Leading this year's squad will be Captain Richard McBournie. Backing him will be a group of returning veterans of last year's season. This group is composed of Robert McBournie (last year's captain), Paul Crosby, John Mulkerron, John McDonough, Norman Garbutt, and John Kelley.

The team hopes to bring the Surburban League title home to Winthrop High this year. The schools that make up the '56 league are Watertown, Belmont, Melrose, Cambridge, Rindge, Malden, and Winthrop.

BASEBALL SQUAD VETERANS

Kneeling: Manager F. Segall, J. Driscoll, Capt. J. Soper, R. Morgan, Manager A. Calvino. Standing: T. Daw, W. Cole, E. Conley, F. DeFelice, N. Parker, Coach Domenico.

Diamond Cutters

This year, our baseball team, under the able coaching of Mr. John Domenico, looks forward to a successful season.

Barring any early season injuries such as the team had last year, and providing that good weather holds up, Spring practice will begin in earnest on April 1.

There are quite a few returning veterans. Teddy Conley will be coming back after being out last year with an injury. Tom Daw, a lefty, will be another mainstay on the pitching staff. John Monahan, a promising sophomore, will probably earn a place on the pitching staff by his hard work.

At the other end of the battery will be two other veterans. Captain Jim Soper, who has been also captain of the football team and a varsity basketball player, will be challenged for catcher's position by Jack Driscoll, an experienced receiver.

Returning from last year's team will be junior infielders Frankie De Felice, Dick Morgan, "Skip" McIlroy, and senior Jim Brannan. Walter Milano, a sophomore, will be trying for a spot.

Two of the team's four seniors will be returning to the outfield, Bill Cole and Bill Poor. Buster Parker will also be out there, and sophomore Buster Ferrara is in the running.

Coach Domenico states that no position is "sewn up" and all newcomers are welcome.

TRACK TEAM

First row: M. Ganz, F. Lazzarino, T. Cole, J. Duplin, P. Staff. Second row: N. Magoon, J. MacDonald, M. Rodes, J. Pratt, C. Rand, F. Sheldon, Co-Captain; L. Reed, Co-Captain; R. Berman, T. Lawton, R. Goodfader, M. Albert, M. Myers. Third row: S. Steinberg, D. Tutten, W. McGeorge, W. Callanan, D. Skolnick, J. Donoghue, P. Shapiro, R. Leeman, G. Wasserman, H. Leventhal, Coach McClean.

CO-CAPTAINS REED and SHELDON

On Your Mark!

Between the first week in April and the first week in June the track team will meet approximately ten teams in this locality. The climax of this will be early in June, when we enter the Northeastern Conference Championship Meet.

With the return of ten lettermen, one in nearly every event, this year's team looks promising. Led by co-captains Fred Sheldon and Larry Reed, Coach McClean's squad of more than fifty boys have a good chance of bringing the conference title, which was in Winthrop for so many years, back to this school.

During the last two years, close decisions have gone to Woburn and Danvers, but this year possibly it will be a different story.

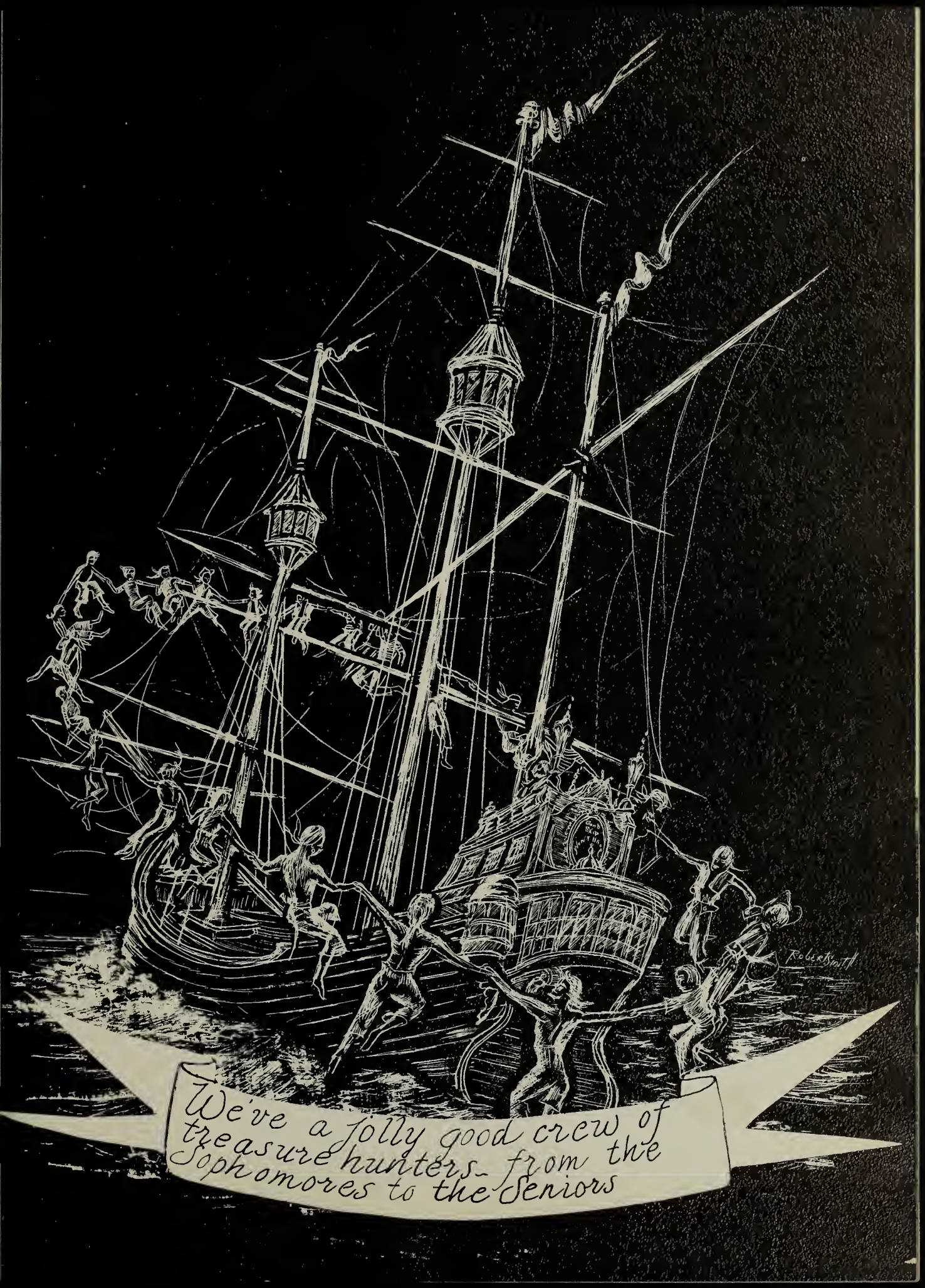
We've a jolly good crew of
treasure hunters- from the
Sophomores to the Seniors

Sophomore Officers and Social Committee

Left to right: G. Brown, J. Sears, F. Ferrara, C. Teeven, T. Wallace, R. Care, N. Westman, A. Weinberg, M. Lazzarino, S. Juggins, J. Fay.

Faculty Advisors

MISS MARY CORCORAN
MR. CARL JOHNSON

1958

President ..... RICHARD CARE
Vice President ..... JOHN FAY
Recording Secretary ..... NANCY WESTMAN
Corresponding Secretary ..... SUSAN JUGGINS
Treasurer ..... TOBY WALLACE
Social Committee—GAIL BROWN, MARIE LAZZARINO, CHRISTINE TEEVEN, ALAN WEINBERG, FRANK FERRARA, JOHN SEARS.

Room 227

First row: S. Grace, D. Tacelli, G. Jason, R. Maiolino, J. Cuminale, S. Thidemann, V. Williams, R. Chudigian, C. Greenfield. Second row: S. Mitchell, S. Dirksmeyer, F. Hawco, E. Jones, A. Donovan, M. Renning, J. Meldrum, Mr. Halliday. Third row: R. Geller, C. Oliver, M. Jewkes, M. Day, G. Venizia, D. Bering, C. Pearson, R. Pulsifer. Fourth row: W. Massa, F. Laskey, J. Sears, L. Riccupero, N. Garbutt, R. Lawler, G. Siegel, M. Rowe, J. Barry. Fifth row: G. Heaton, W. Milano, D. Abbot, R. Burns, P. McAdam, J. MacPherson, W. Bosworth, J. Fife.

Amid the confusions of a new schedule, the Class of '58 boarded the good ship W.H.S. Gradually becoming accustomed to our ways, the Sophs settled down to face the long voyage ahead.

Room 228

First row: K. Trainor, A. Lynch, B. Bidmead, J. Burns, J. Moore, S. Hanson, J. Westphal, F. Greenfield, H. Symmes. Second row: Mr. Harron, V. Daly, J. Cataldo, R. Baron, M. Edwards, B. Atcherley; P. Paone, M. Kelley, C. Teeven, M. McDonough, C. Perry. Third row: A. Lavargna, J. Reece, J. Olsen, H. Titus, K. Gould, A. Shapiro, A. Basch, W. Farquhar, L. Inacio. Fourth row: G. Brick, D. Silva, R. Coffman, H. Herbert, C. Murray, W. Brooks, A. Flint, R. Lawton.

Room 321

First row: A. Marotta, L. Weiner, A. DeVito, L. Petersen, B. Vecchio, R. Fabiano, J. Smith, J. Reiss, M. David. Second row: Miss Corcoran; J. Amerino, L. Saggese, E. Howard, J. Molloy, J. Nelson, J. Grandfield, F. Lovett, J. Krantz, B. Gordon, S. Pizer. Third row: C. Porter, L. Appleton, M. Maguire, N. Noyes, J. Mahegan, S. Maniff, J. DiFronzo, P. Squeglia, L. Bachewski. Fourth row: P. Shell, W. Wickwire, S. Hines, R. Cahill, C. Yarrow, A. Boujoukos, S. Shibles, S. Bodkins.

The first task confronting the new recruits was the election of their class officers. This accomplished, they began to make plans for the year's events, which included, among other things, several dances and a spring social.

Room 329

First row: H. Housman, P. Dodge, M. Scorziello, J. Koch, S. Waddell, J. Carabine, J. Smith, E. Fisher, J. Faro. Second row: N. Westman, R. Gillis, J. Doherty, N. Brown, W. Wilson, J. Nichols, J. DiStephano, R. Petruzielo, Mr. Tighe. Third row: G. Chandler, J. Jones, B. Dial, M. Moroni, C. Corso, D. Cantara, B. Jacobs. Fourth row: A. Shore, J. Gaynor, C. Pike, J. Stutts, S. Checkoway, W. Pratt, W. McDonald. Fifth row: D. Spector, J. Monahan, C. Venedam, R. Nielsen, R. Kendall, J. Connelly, H. Zeltsar.

Room 330

First row: S. Arkin, S. Juggins, C. Routh, M. Hutchinson, T. Wallace, G. Walsh, R. Shippy, M. McDonald, R. Newburgh. Second row: Mr. Martus, L. O'Connor, J. Frizzell, J. Barenboim, M. Chase, E. Henry, U. Paolini, M. DiStefano, K. Fallon, S. Cohen, E. Goss, C. Covitz. Third row: A. Luongo, W. Nimblett, E. Wall, W. Hanlon, D. Lounsbury, G. Rand, F. Gadon, D. Streeter, F. Ferrara. Fourth row: R. Muise, A. Symmes, R. Turransky, D. Skolnick, R. Care, J. Fay, W. Brown, S. Hamlin.

The Sophs have taken an active part in varsity sports, clubs, plays, and other activities, and displayed much school spirit—thus making their first year aboard one of much success.

Room 331

First row: L. Frumson, C. Marcoccio, B. Wilson, B. Smith, J. Peters, B. Crombie, I. Scimone, M. DeBonis, S. Neckers. Second row: Mr. Morse, J. Mills, C. DeNapoli, E. O'Brien, E. Gustavson, M. Lazzarino, C. First, A. Johnson, G. Brown, P. Mycue. Third row: W. Magoon, A. Weinberg, D. Wood, G. Johnstone, K. Downey, R. Burns, E. Turpin, P. Blomquist, R. Green. Fourth row: H. Rosenberg, E. Jones, J. Ryan, W. Hughes, D. Ciambriello, R. Dalton, J. Hall, F. Steinberg.

SOPHOMORE BESTS

First row: G. Jason, L. Petersen, A. Johnson, S. Thidemann, S. Juggins. Second row: S. Pizer, G. Brown, F. Ferrara, W. Hughes, A. Luongo, R. Galler, C. Perry.

'58's Finest

The sophomore treasures are filled with zest;
Their classmates found them to be the best.
Sense of humor was easy to choose—
Hughes.
Who else but—Georgianna Jason and William
They've got good talent, as you know,
But Richard Galler and Sandra Thidemann stole the show.
Most friendly students are these two:
Frank Ferrara and Susan Juggins—bet you knew!
Their very best students were found to be
None other than Steve Pizer and Carolyn Perry.
With Frank Ferrara and Anne Johnson you can't compete.
They won the title "Best Athlete."
Of course, the best dancers have renown.
Yes, you guessed it—Alfonso Luongo and Gail Brown.
Best looking? Can you guess?
Frank Ferrara and Leanne Petersen, no less.
Again Frank Ferrara and Carolyn Perry were on top
For best school spirit, by a skip and a hop.
Now the "sophs' " treasure chest is complete
With the best of "bests" that can't be beat!

Junior Officers and Social Committee

Standing: R. Morgan, M. Eggertson, B. Brown, H. Leventhal, M. Rantz. Sitting: W. Callanan, A. Titchell, J. Donoghue, W. DiMento.

1957

President ..... RICHARD MORGAN
Vice President ..... JOHN DONOGHUE
Secretary ..... MARILYN EGGERTSON
Treasurer ..... ARLENE TITCHELL
Social Committee ..... BRENDA BROWN, MARJORIE RANTZ, WILLIAM CALLANAN, WILLIAM DIMENTO, HERBERT LEVENTHAL.

Faculty Advisors

MRS. HELEN TEWKSBURY
MR. WALLACE McCLEAN

Room 209

First row: A. Thomson, D. Marden, P. McFarland, C. Boudrow, F. Poverman, S. Cohen, J. Smith, G. McDonald, A. Ford. Second row: Mr. Wirt, R. Zimmerman, E. Grady, M. Kelly, N. Lague, E. Smith, N. Penney, V. Hewitt, W. Sterndale, S. Segal, R. MacIntosh. Third row: V. Cali, T. Montgomery, J. Kelley, R. Briggs, R. DePippo, H. Folger, R. Morgan, R. Burditt. Fourth row: R. Power, W. DiMento, P. Shapiro, K. Evans, J. Donoghue W. Callanan, M. Fischer, R. Corbett.

During the past year, Juniors could be seen scurrying back and forth, planning a record hop, collecting the last of the class dues, rehearsing for the Christmas skits, and finally . . .

Room 212

First row: A. Shore, B. Lawrence, S. McLean, S. Barry, D. McKinnon, J. Shaalman, L. Gilbert, J. Jacobs, L. Baseman. Second row: Miss Hey, R. Wolkon, M. Politt, B. Torrone, A. Trainor, J. Magee, M. Visconte, J. Slaney, F. Butler, J. Boujoukos. Third row: W. McIlroy, J. Driscoll, G. Baratz, W. Gaddis, R. Kurland, R. Andersen, J. Hawco, D. Tutten, C. Kaplan, S. Steinberg. Fourth row: S. Burtman, T. Brugman, D. Karas, J. Lane, B. Ritter, R. Michael, E. Smith.

Room 214

First row: J. Blankenbeckler, B. Brown, J. Rantz, A. Morana, E. Otolo, B. Pulson, S. MacDonald, A. DiStefano, J. Haskell. Second row: A. Calvino, A. Kiley, M. Eggertson, S. Jamieson, B. Brady, J. Johnson, S. Jersey, S. DeGiacomo, D. Cohen. Third row: Miss McIntyre, J. Mulkerron, H. Dietrich, H. Leventhal, A. Blocker, H. Maibor, M. Swidler, J. Savel. Fourth row: D. Cash, T. Daw, R. Cone, R. Kupferman, L. Garber, N. Parker, M. Pinzur.

. . . climaxing the year's activities with a class social. Scholars, actors, musicians, athletes, leaders—the Juniors star in every field.

Room 215

First row: P. Abely, L. Gosule, A. Goffin, N. Sadorf, I. Phelan, I. Sullivan, K. Broberg, J. Corbett, M. Hannaford. Second row: Mrs. Romay, R. Berman, L. Licciardi, A. Kempner, V. Amirault, A. Meldrum, C. Viscio. Third row: J. DeBonis, C. Jewkes, R. Gifford, J. Miller, P. Caramanica, M. Otolo, A. Titchell, R. Walsh. Fourth row: H. Peavey, J. Mulleague, W. McGeorge, R. Moisson, P. Magee, K. DeCristoforo, F. Kelley, F. Harty.

Room 226

First row: J. Goldoff, A. Massa, B. Treanor, M. Douglas, C. Baker, M. Walsh, M. Mayberry, M. Jones, M. Rantz. Second row: Mr. Macfarland, J. Silvia, L. Costonis, B. Rowe, J. Keating, C. Buonopane, H. Neiterman, A. Cerbone. Third row: R. Dalton, J. Lawrence, E. Manuel, M. Clark, P. French, R. Carrozza, J. Molloy, P. Levine. Fourth row: R. Leeman, R. Millerick, J. McPhail, P. Goldschmidt, M. Hutchinson, G. Freeman, C. Kitson.

Congratulations, Juniors, for a very successful year. The good ship W.H.S. will be in very capable hands when you are Seniors.

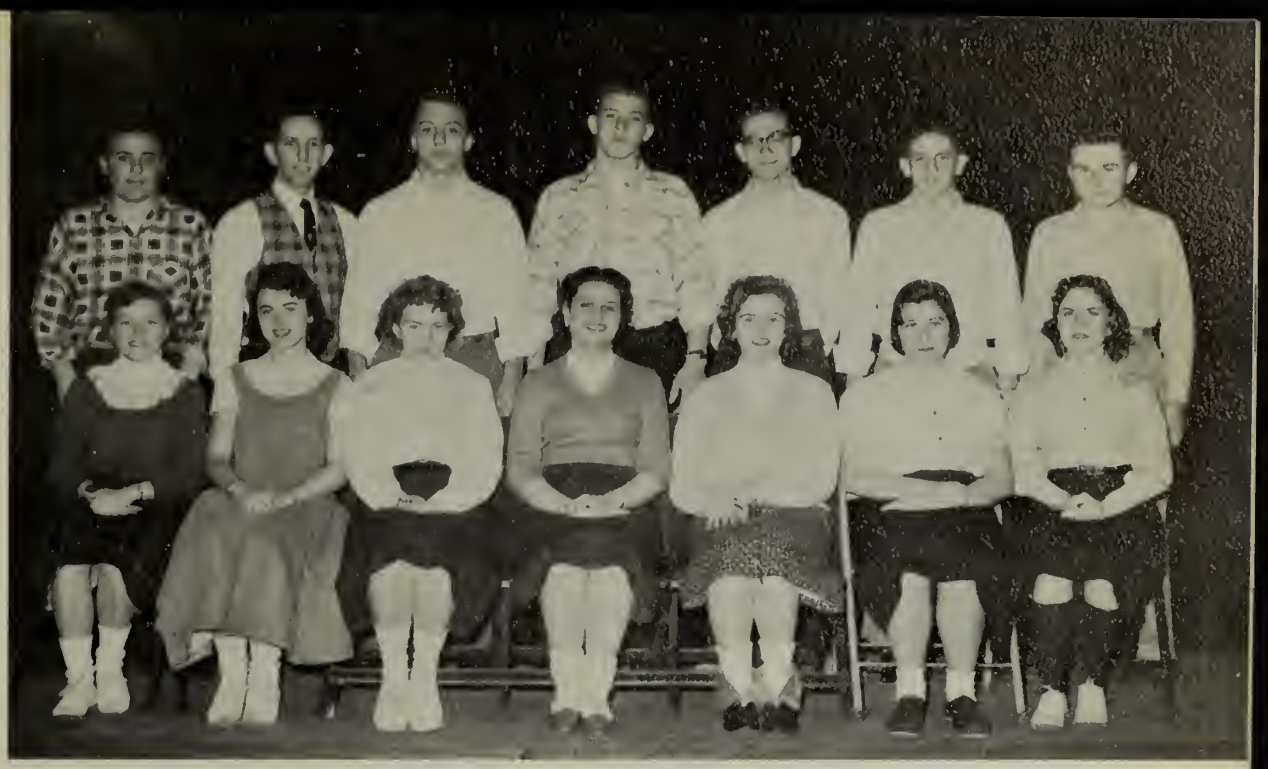

First row: B. Brown, M. Rantz, M. Eggertson, B. Brady, F. Butler, J. DeBonis, A. Shore. Second row: H. Dietrich, M. Pinzur, N. Parker, W. McIlroy, R. Leeman, R. Morgan, M. Swidler.

Junior Gems

The Junior class has won much fame.
Scholastically and athletically they make their claim.

Seniors and sophs: this class really does excel;
These boys and girls have made it swell.

The best athletes: they reach the marker— Jean DeBonis and Noel Parker.

The best students: homework they never ignore:
Michael Swidler and Adrienne Shore.

The best looking do bring joy:
Marilyn Eggerston and "Skip" McIlroy.

For the best sense of humor to these please refer:
H. Dietrich and F. Butler.

The best dancers we do crown:
Michael Pinzur and Brenda Brown.

The most friendly: everyone chants
the names of Noel Parker and M. Rantz.

The most school spirit: they are never outdone—
Richard Morgan and Marilyn Eggertson.

The most talented have music as a plan:
Brenda Brady and Robert Leeman.

Class Officers

P. Staff, R. Gill, T. Conley, F. Lazzarino, C. Olsson.

1956

President ..... CARL OLSSON
Vice President ..... FRANK LAZZARINO
Secretary ..... ROSEMARIE GILL
Treasurer ..... PATRICK STAFF
Marshal ..... EDWARD CONLEY

Faculty Advisors

MISS HELEN CADY
MR. PHILIP ANDERSON

Social Committee

Patricia DiFronzo
Jeanette Saggese
Marilyn Ciampa
Philip DiMento
Richard McBournie
David Kneeland

In the past two years, our two advisors, Miss Helen Cady and Mr Philip Anderson, have helped our class to our ultimate goal—graduation. We, of the class of '56, wish to express our sincere gratitude for all they have done.

Social Committee

J. Saggese, M. Ciampa, P. DiMento, R. McBournie, D. Kneeland, P. DiFronzo.

Dress Committee

E. Joyce, A. Folsom, G. Dirksmeyer.

Class Day Committee

Below: E. Albano, A. Liotine, M. Ganz, R. Berman, I. Koretz, R. Curran.

Gift Committee

C. Baron, P. Barker, S. Cataldo

Superior . . .
Superb . . .
Supreme . . .

Best Actor and Actress
Pat Wallace
Donald Addrisi

Best Dancers
Betty Anderson
Tony Magas

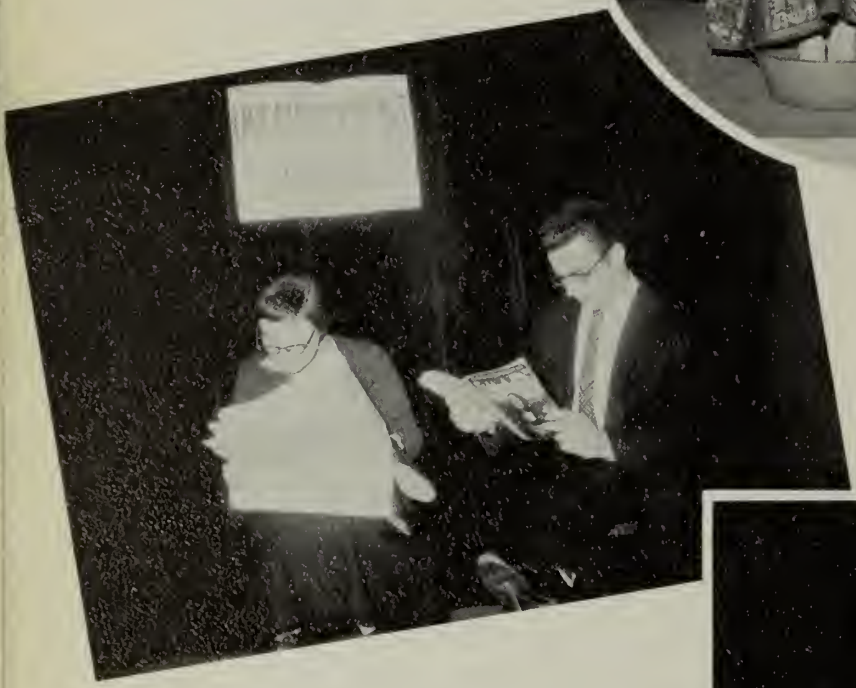

Best Students, Most Likely to Succeed
Marjorie Wechsler
Carl Olsson

Most All-Around
Rosemary Gill
Carl Olsson

. . . Tops!

Best Looking
Jeanette Saggese
Jack MacDonald

Most Friendly
Rosemary Gill
Ted Conley

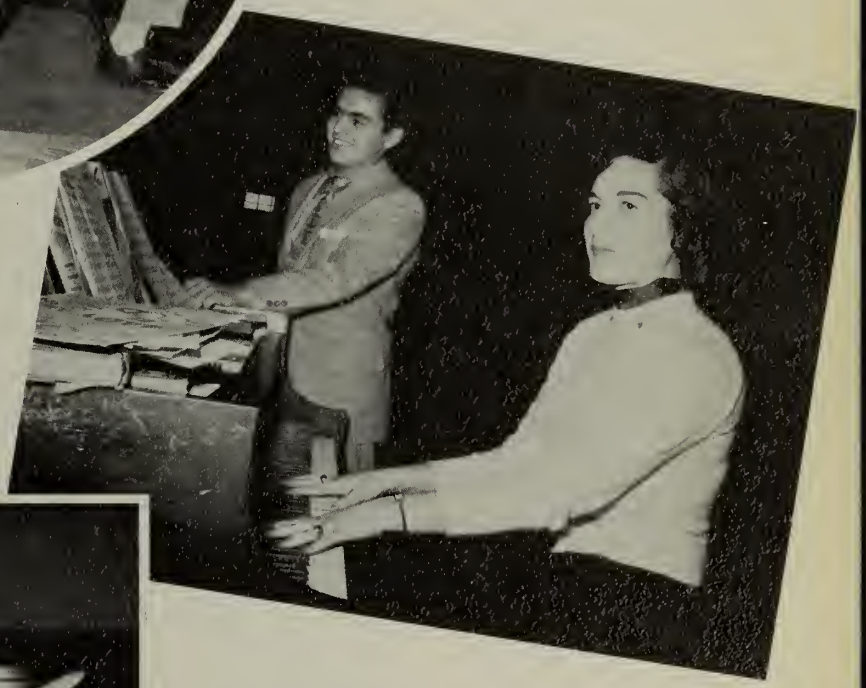

Most Talented
Donald Addrisi
Barbara Pierce

Best Athletes
Jack MacDonald
Judy Burke

Donald Addrisi
College

Because of his interest in music and dramatics, Don's activities have been in those fields. He was in Spanish Club I and in school plays and musicals 1, 2, 3.

Elizabeth Albano
College

Betty has been on the Activities Committee and was chairman of the Game Committee. She was in Choir 1 and school plays 1, 2, 3. She's looking forward to secretarial school.

Martin Albert
College

Latin Club 1; Photography Club 1; History Club 2; Science Club 3; Little Sir Echo 1, 2, 3 (Co-Editor-in-Chief); Musical 3. His future plans are to go into the field of medicine.

Judith Allen
Business

Judy's pet pastime is dancing, and in future years she hopes to be a private secretary. She has participated in Choir 3.

Robert Allen
College

In his junior year Bob was a member of the Northeastern Conference Comm. His future plans are to join the army.

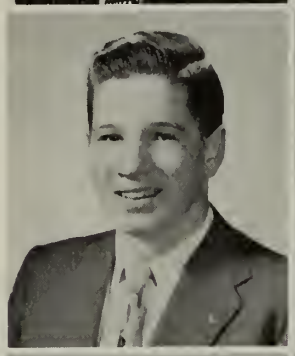

Rosalyn Andelman
General

Rozzie has taken part in the school plays 2 and 3 and in Choir 1, 2, 3. She intends to go to college.

Elizabeth Anderson
Business

Betty enjoys spending time on the dance floor; she's really an expert on roller skates. In the future, Betty will be dazzling the stenographic world.

Joan Archdeacon
Business

Activities Committee 1, 2, 3; Choir 1; Musical 3; Basketball 2, 3; Cheerleader 3. Joni is undecided whether to become a secretary or to follow art.

Edward Aronson
College

Latin Club 1; Projection Club 2, 3; Science Club 3; Yearbook 3 (Business Manager); Band 1, 2, 3, President; Choir 2, 3; School Play 1, 3. We wish Ed the best of luck in the field of Industrial Management.

Dorothy Bandoni
Business

Dorothy's pet pastimes are skating and dancing. She really rolls up those scores at the bowling alley.

Patricia Barker
College

Latin Club 1; Tennis 1; History Club 2; Gift Comm. 3; Jazz Club 3; Photography Club 3; Little Sir Echo 2, 3; Basketball 1, 2, 3; Choir 1, 2, 3; School Play 1, 2, 3. Nursing is Patsy's future intention.

Charlotte Baron
College

Charlotte's activities were Gift Committee 3; Latin Club 1, 2, 3; Little Sir Echo 2, 3; History Club 1, 2; Choir 1, 2, 3; Basketball 1; Musical 3. After graduation from college, she hopes to be a history teacher.

LORRAINE BARRILE
General

Lori, as an expert artist, was a member of the Decorating Committee her junior and senior year. She also had a part in the Musical 3. Naturally, she intends to be an art teacher.

RICHARD BARRY
College

Richard was on the football team 1, 2, 3, and played golf as a junior and senior. He was on the Decorating Committee 3. His favorite "relaxation" is hunting.

WILLIAM BARRY
General

Bill believes that silence is golden, so he's not letting us know his plans.

PETER BASCH
General

Peter advises the sophomores to "stick with it," and intends to continue his own schooling.

BRENDA BASS
College

Brenda seems to like languages for she belonged to the Spanish Club 1; French Club 1; in addition to History Club 2 and Choir 1. She was a majorette 1, 2, 3. Her ambition is to be an executive secretary.

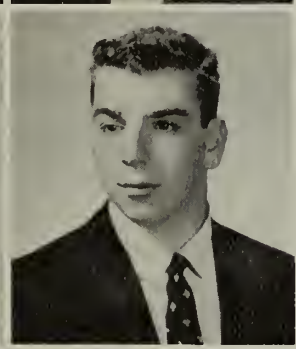

ROBERT BERMAN
College

Bob's activities include: Class Day Committee; History Club 2; Projection Club 1, 3; Photography Club 1, 3; Science Club 3; Musical Revue 3; Golf 1; Basketball 1 (Manager); Track 1, 2, 3; Football 3. Bob plans to study for a career in engineering.

PHYLLIS BERNHARDT
General

Phyl's activities include Spanish Club 1; History Club 2; Choir 3. She plans to be a teacher.

HERBERT BIX
College

Herb's activities include Little Sir Echo 3; Tumbling Team 1, 2; and Musical 3. To be an electrical engineer is his future plan.

MARY BONCORE
Business

Mae, a member of the Photography Club in her senior year, plans to be a secretary.

JAMES BRANNAN
College

Jim's activities include Decorating Committee 3; Photography Club 3; Projection Club 1, 2, 3; Football 1; Basketball 2, 3; Baseball 1, 2.

DOROTHY BROGNA
Business

Dottie was in the Choir her sophomore and senior years. We expect she'll make a very good office worker.

JUDITH BURKE
College

Judy's activities include the Jazz Club 3; Choir 2, 3; Little Sir Echo (News Editor) 1, 2, 3; Latin Club 1; History Club 2; Massachusetts Drama Festival 1; School Play 2; Musical Revue 3; and Basketball 1.

Lawrence Byne
General

Larry was out for basketball and track during his sophomore year. In the future he wants to be an office manager.

Annette Capone
Business

Choir 1, 2; and Spanish Club 1 were Annette's activities. She looks forward to being a medical secretary.

Marjorie Cataldo
General

Marge belonged to the Spanish Club; Photography Club 3; and Choir 1, 2, 3. She hopes to be a medical secretary.

Susan Cataldo
Business

Sue has been active in the Latin Club 1; Gift Committee 3; Yearbook Staff 3; Musical Revue Ticket Committee 3; and Lunchroom Cashier 1, 2, 3. She enjoys roller skating and basketball. We think she'll be a wonderful private secretary.

Joyce Cavalieri
Business

We can visualize Joy next year in some business office.

Phyllis Chandler
College

Phyl belonged to the Spanish Club 1 and was in the Musical Revue 3. She enjoys dancing and plans to teach elementary grades.

John Christopher
General

Good luck to John, whatever he's doing in the future.

Marilyn Ciampa
Business

"Cookie" was a member of the Social Committee 1, 2, 3, and was in the Musical Revue 3, in addition to being a majorette all three years of her high school career.

Norma Clark
College

Norma's activities were History Club 1; Echo Yearbook Staff 3; and Library Assistant 2. She plans to teach in the elementary grades.

Joanne Cohen
College

Jo was interested in the Jazz Club 3; History Club 2, and Choir 3. She plans to be a medical secretary.

Joyce Cohen
College

Joy belonged to the Spanish Club and Choir 1, 3. She was in the Musical Revue 3. Her hobby is writing poetry.

Roberta Cole
College

Bobbie was a member of the Latin Club 1, 3; Choir 1, 2, 3; and a majorette 1, 2, 3. She was on the property committee for the school play 2 and the Career Day Committee 2.

Thomas Cole
College

Tom's activities were Football 1, 2, 3, and Track 1, 2, 3. He was also a Boys' State Representative.

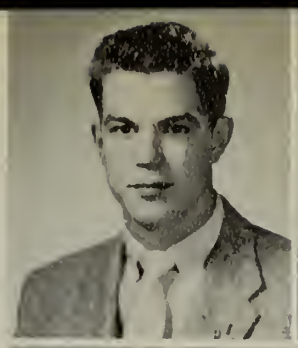

William Cole
College

"Will" was associate editor of this Echo Yearbook; a member of the Photography Club 1, 2, 3; Spanish Club 1; Science Club 3; Baseball Team 1, 2, 3; Tumbling Team 2; and a Boys' State Representative. He plans to be an engineer.

Edward Conley
General

Ted, our Class Marshal, played Football 1, 2, 3; Basketball 1, 2, 3; and Baseball 1, 2, 3. In addition he belonged to the Projection Club 3, and was in the Musical Revue 3. He plans to continue his education.

Ellen Cooper
College

Ellie was interested in the Latin Club 1; History Club 2; Jazz Club 3; and Choir 1, 2, 3. She plans to be a medical technologist.

Elaine Corcoran
College

Elaine belonged to the Photography Club 2; Science Club 3; and Choir 3. She plans to be a medical secretary.

Sara Ann Cotter
College

Sara was interested in the Photography Club 3. She plans to attend Salem Teachers' College.

Janice Crocker
Business

Jan was a cashier in the lunchroom in her senior year. We're sure she'll be an able business woman.

Rita Crossman
General

Rita was on the Decorating Committee 1, 2, 3, and in her senior year was co-chairman. She also was in the Musical Revue 3. We expect she'll become an art teacher.

Ronald Curran
General

Ronnie's activities include Class Day Committee 3; Tumbling Team; and Lunchroom 1, 2, 3. He plans to work for the Telephone Company.

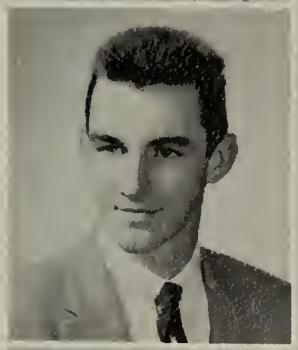

Barbara Daly
Business

Barbie was a lunchroom worker 1, 2, 3. We wish her success in her business career.

Joanne De Bonis
College

"Jo" was a member of the Echo Yearbook 3; Northeastern Conference Committee; Latin Club 2; Photography Club 2; and the Property Committee of the School Play 2. She plans to attend college.

Renee DeLott
College

Renee was Class Treasurer 1, 2; and was on the Little Sir Echo Staff 1, 2, 3, (Co-Editor). She was a member of the Latin Club, and was on the Property Committee of the School Play 2.

Margaret D'Eramo
Business

Peggy belonged to the Spanish Club 1; Choir 1. 2; and the Little Sir Echo Staff 3. She was one of our hardworking majorettes all three years.

Louise De Vito
Business

Lou plans to be a stenographer. During her senior year, she belonged to the Choir.

Patricia Di Fronzo
Business

Pat was on the Social Committee 2, 3 and was in the Choir 1. She took part in the Musical Revue 3. One of these days she hopes to be an airline stewardess.

Phillip Di Mento
College

Phil's activities include the Football Team 1; Choir 2, 3; and the Social Committee 2, 3. He plans to enter the submarine division of the U. S. Navy.

Gretchen Dirksmeyer
College

Gretchen was in the Latin Club 1, 2, 3; History Club 2; Photography Club 3; Dress Committee 3; Choir 2, 3; and was head cheerleader 3. She took part in the Musical Revue 3. Next year will find her at college, she expects.

Elizabeth Downey
Business

Betty was a member of the Spanish Club 1, and the Choir in her senior year. She's not telling her future plans yet.

Linda Driver
Business

Linda will not miss homework after June comes. Her future plans include marriage.

June Drohan
Business

June was secretary of the Latin Club 1; Choir 1, 2, 3; Musical Revue 3; Basketball 2. Her future plans are to be a secretary.

John Duplin
College

Vice President of his class 1; Musical Revue 3; Football 1, 2; Track 1, 2, 3; and Boys' State Representative. Jack hopes to go to college.

Judith Evans
Business

In the future, Judy hopes to become an airline stewardess.

Sally Fay
Business

Spanish Club 1; School Play 2; Choir 1, 3; Basketball 1, 2; and Lunchroom 2. She intends to go into telephone work.

Frank Ferrara
General

Frank has taken part in Football 1, 3; Basketball 1; Track 1; and Choir 3. His future aim is to be a telephone lineman.

Ruth Ficksman
College

Choir 1, 3; Latin Club 1, 2; Jazz Club 3; Camera Club 2; Little Sir Echo 3; and Property Committee for school play 2. Her future plans are uncertain.

Margaret Finamore
Business

Margie's activities include Choir 1, 2, 3; Make-up Committee for Musical Revue 3. After graduating she hopes to go to work with the airlines.

Carol Flater
Business

Carol has taken part in Choir 2, 3; Musical Revue 3. Her future aim is "Love and Marriage."

Anne Folsom
College

French Club 1; Yearbook Staff 3; History Club 2; Dress Committee 3; Choir 2, 3; Jazz Club 3; and School Play 1, 2, 3 have kept Anne busy during her high school years. She hopes to go to college.

Manuel Ganz
College

Class Day Committee 3; Latin Club 1; Sports Editor-Little Sir Echo 2, 3; Stage Crew school play 2; Track 1, 2, 3; JV Basketball 1; Football 1, 2, 3; Boys' State Representative. Will he be a mechanical engineer?

Rosemarie Gill
General

Rosie has been secretary of our class all three years and belonged to Camera Club 3; Spanish Club 1; Choir 1, 2, 3; and Musical Revue 3. She would like to be a nurse.

June Gillis
College

June's activities include Latin Club 1; Majorette 1, 2, 3; and Decorating Committee 3. June's future plan is to be a secretary.

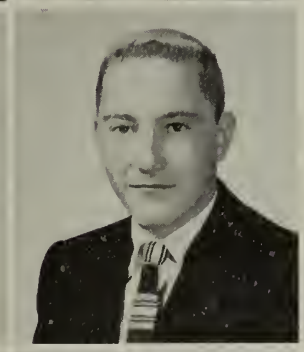

Harvey Gochberg
College

"Gusher" has taken part in Science Club 3; Projection Club 1; Latin Club 1; Northeastern Conference Committee 2; Drama Festival 1; and School Play 2. He plans to be an industrial engineer.

Brenda Goddard
Business

Brenda's pet pastime is dancing. After high school she would like to be an office worker.

Robert Goodfader
College

"Goody" took part in Activities Committee 1, 2, 3; Projection Club 1; Band 1; Basketball 1 (Manager) 2, 3; Track 1, 2, 3. He plans to go to engineering school.

Susan Griffin
College

Sue has participated in the Camera Club 3; Spanish Club 1; Choir 1, 2, 3. Her future plans are to go into nursing.

Herdis Gudmund
College

Herdis came to us from far-off Iceland in her junior year. For her future career, she expects to become a nurse.

MARGERY HAIN
College

Margie was in the Spanish Club 1 and Decorating Committee 3. She intends to go to college and then get married.

JANETTE HARADEN
College

Jani was interested in the Spanish Club 1; Choir 2; Majorette 1, 2, 3; Projection Committee of School Play 2. Her future aim is to go to college.

CAROL HAYES
Business

Carol has been a member of the Choir in her sophomore and senior years.

ARLEEN HAZELTON
College

Arleen was a member of the Social Committee 1 and was in Choir 1, 2. After school she intends to go to BU to study for secretarial work.

BARBARA INDRESANO
College

Activities Committee 1, 2, 3, Vice President; Latin Club 1 Treasurer Choir 1; Basketball 1, 2, 3; Majorette 1, 2, 3; Lunchroom 2, 3. A business school is Barbara's future plan.

MARILIN JAFFE
Business

Marilin took part in Basketball 2; Choir 3; Ticket Committee Musical 3. She would like to be a nurse.

EDITH JOYCE
Business

Edie was a Drum Majorette all three years, and in her senior year was on the Dress Committee.

JACK KALMAN
College

Jack's pet pastimes are cars, girls, and music. His future plans include joining the service.

CAROL KEOGH
Business

Carol is another of our girls whose ambition is for secretarial work.

SHEILA KING
Business

Choir 1, 2; School Plays 2, 3; Drama Festival 1; and Lunchroom 2, 3. She would like to be an airline hostess.

DAVID KNEELAND
General

Social Committee 2, 3; Spanish Club 1; Projection Club 1, 2, 3; Choir 1; Musical Revue 3; Football 1; Basketball 1; Track 1, 2, 3; and Lunchroom 2. Dave wants to be a salesman.

ILENE KORETZ
College

"Inky" was elected to the Class Day Committee 3; and was a member of the Yearbook Staff 3; History Club 2; and Science Club 3. Next year she'll be going to college.

Charles Koritsas
College

Charlie was a member of the Latin Club in his sophomore year and the Projection Club all three years.

Marshall Krantz
College

Marshall joined us in his sophomore year. His pet pastime is girls. After high school he plans to go into the Coast Guard.

Roberta Kugell
College

Bobby's activities include History Club 1, 2; Yearbook Staff 3; Science Club 3; Musical Revue 3; Choir 1, 2, 3; School Play 1. She hopes to a psychologist.

Rita Kurland
College

Rita is an excellent actress and has been in school plays in her sophomore and junior years. She, too, would like to be a psychologist.

Marie Lague
College

Band 1, 2, 3 (Secretary); Latin Club 1; Yearbook Staff 3; History Club 1, 2; Activities Committee 2, 3; Science Club 3 (Treasurer); Girls' Tennis 1; Lunchroom Cashier 1, 2, 3. Polly plans to attend college.

Rose LaMonica
Business

Rose was in Choir 1, 2, 3; Musical Revue 3; and Lunchroom 3. She hopes for success in whatever her future may offer.

Thomas Lawton
College

Tommy's activities are Science Club 3; Yearbook Staff 3; Football 1, 2; and Track 1, 2, 3. Aeronautical engineering is Tommy's aim.

Frank Lazzarino
General

President 1; Vice President 3; Projection Club 1, 2, 3; Spanish Club 1; Musical Revue 3; Choir 1, 2, 3; Football (Manager) 1, 2, 3; Track 1, 2, 3; Basketball 1, 3.

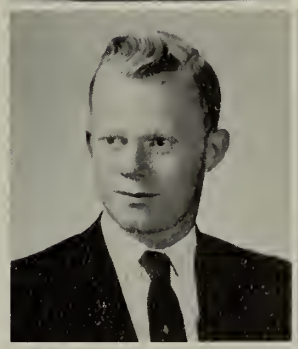

Susanne Lazzarino
Business

Sue was on Activities Committee 3; Majorette 1, 2, 3; Musical Revue 3; and Lunchroom 3.

Anna Liotine
Business

Anna was a member of the Class Day Committee 3. Her future aim is to be Secretary for the President of the U.S.!

Roger Lipsett
College

Roger was on the Tumbling Team 2, 3. He hopes to go to college.

Vincent Lombardi
General

Vincent was a member of the Activities Committee 1, 2, 3; Camera Club 3; and Basketball 1, 2, 3. He would like to be a Construction Engineer.

John MacDonald
College

Jack, our President 2, was a member of Spanish Club 1; Projection Club 1, 2, 3; Musical Revue 3; Stage Crew 2, 3; Football 1, 2, 3; Basketball 1, 2, 3; and Track 2, 3. Physical Education Instruction is Jack's future aim.

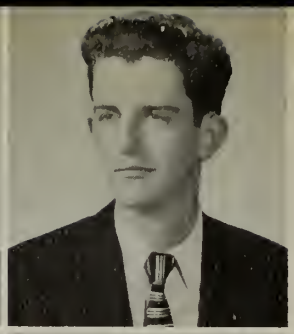

William MacDuff
College

Bill belonged to the Projection Club in his sophomore year.

Carol Mackey
Business

Carol has been one of our pretty majorettes for three years. In the future she would like to be a secretary.

Anthony Magas
General

Tony's activities included Projection Club 1, 2, 3; Choir 1, 2; School Play 2; Musical Revue 3; Basketball 2, 3. After graduation Tony would like to attend school in the Air Force.

Janet Maggioli
Business

Jan was in the Spanish Club 1; Musical Revue 3; Choir 3. Secretarial work in Jan's future plan.

Norman Magoon
College

Norman was on the Track Team in his junior and senior years. He intends to finish his education and enter the armed services.

Mary Jane Maiolino
Business

"Mai" was on the Activities Committee for three years and was secretary her third year. She also was in Spanish Club 1. Her future plan is to be a secretary.

Lois Marcus
Business

"Lo" was a member of the History Club 2; Choir 1; and Jazz Club 3. Her future aim is to teach.

Helen Marshall
General

Helen was in the Spanish Club 1; School Play 2; Choir 1, 2; and Basketball 1, 2, 3. Nursing is Helen's aim.

Patricia Mayberry
Business

Patricia joined our class in her junior year. She plans to get married.

Richard McBournie
General

"Mac" was on the Social Committee 1, 2, 3; Projection Club 1, 2, 3; Football Manager 1, 2, 3; Tennis 1, 2, 3 (Captain); and Lunchroom 2, 3. He would like to be an airplane mechanic.

Robert McBournie
College

Social Committee 1; Activities Committee 2, 3 (President); Choir 1, 2; Football Manager 1, 2; Football 3; Basketball 1, 2; Tennis 1, 2 (Captain); Career Day Committee 2. "Mac" intends going to college.

Betty McGeorge
Business

Betty was in the Spanish Club in her sophomore year; her pet pastime is roller skating. After school she would like to make use of her Spanish in some secretarial position.

Ann McGrenery
Business

Spanish Club 1; Basketball 1, 2, 3; Choir 1; Tennis 1; Lunchroom Worker-Cashier 1, 2; Majorette 1, 2, 3; and Girls' State Representative. Ann intends to be a private secretary.

Lorraine McKinnon
Business

Lorraine was in the Spanish Club 1; Choir 1, 2, 3; Majorette 1, 2, 3; and Musical 3. "Love and Marriage" are her future plans.

Barbara McLaughlin
Business

Barbie's activities include Camera Club 3; Choir 1; Musical Revue 3; and Lunchroom worker 3. To be a good secretary is Barbie's aim.

Carol Miles
Business

Carol has participated in the Choir during her senior year. Her pet pastime is getting typing papers in on time. She hopes to be a secretary.

Anthony Morana
College

Tony was in our Spanish Club 1; and Choir 1. After high school he is going to join the service.

Marshall Myers
College

Science Club; Latin Club 1; Yearbook Staff 3; Drama Festival 1; Senior Play 2; School Play 2; Musical Revue 3; and Track 1, 2, 3. A Chemical Engineer is "Monk's" intention.

Sandra Nager
College

Latin Club 1; History Club 2; Science Club 3; Yearbook Staff 3; and Jazz Club 3 are Sandy's activities. After school she would like to be a secretary.

Nathalie-Ann Nebinger
College

"Nat" has been student assistant to the Librarian during junior and senior years, and also a member of the Basketball team. She plans to attend Business college.

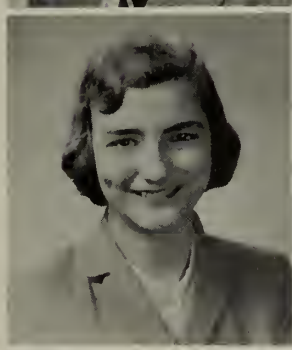

Anne Newman
Business

Anne's activities include Choir 1, 3; Spanish Club 1; History Club 2; Jazz Club 3; Musical Revue 3; and Yearbook Staff 3. To be a good private secretary is Anne's goal.

Sally Oliver
College

Sally has participated in Spanish Club 1; Choir 1; Basketball 1, 2, 3. She intends to become a psychiatrist.

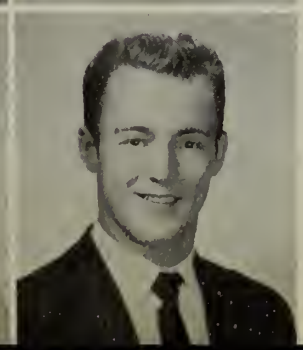

Carl Olsson
College

President 3; Vice President 2; Latin Club 1 (President); Photography Club 1, 2; Science Club 3 (President); Little Sir Echo 1, 2, 3; (Art Ed.); Yearbook 3; School Play 1, 2; Musical Revue 3: Drama Festival; Tumbling Team 1, 2, 3; Track 1 (Manager); Boys' State; Harvard Club Book Award. A future M.D.?

Anita Pavlik
Business

Dancing is "Midge's" pastime, and Marriage is her future plan.

Roland Pearce
General

"Whitey" has played football 3; basketball 1, 2, 3; and worked in the lunchroom 1, 2, 3. Electrical engineering is his future aim.

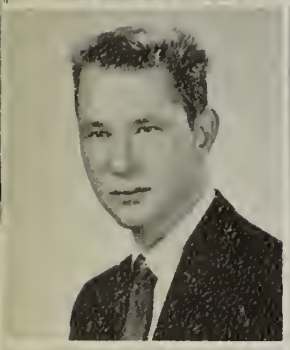

John Permatteo
College

Activities Committee 1, 2, 3; Projection Club 1, 2, 3; Spanish Club 1; History Club 1; Stage Crew, Plays, 2, 3; Basketball 1, 2, 3; Golf 1, 2, 3 (Captain). Jack hopes to go to college.

Barbara Pierce
College

Latin Club 1; Choir 1, 2, 3; Accompanist 1, 2, 3; Jazz Club 3; Basketball 1; Lunchroom 3 are Barb's activities. College is her future hope.

Edward Polansky
General

Ed was interested in Projection Club 1; Choir 1, 2, 3; Musical Revue 3. To be a teacher is his plan at present.

William Poor
College

Bill played both basketball and football during his three years in W.H.S. He plans to go to college or join the Navy.

Deanna Posner
College

Jazz Club 3; Latin Club 1; Choir 1, 3; Little Sir Echo 2, 3; History Club 1, 2; School Play Props Committee 2; Musical Revue 3; Cheerleader 3. To go to college is Dolly's desire, with teaching as a possible career.

James Pratt
General

Jim has been on the Activities Committee 1, 2, 3; Football 1, 2, 3; and Track 1, 2, 3. After graduation he would like to become a Merchant Marine Officer.

Jo Ann Premo
College

Jo joined our class as a junior, which has limited her activities to Yearbook Staff 3. Boston University is her future plan.

Charles Rand
College

Musical Revue (Stage Crew) 3; Track 2, 3; and Basketball 1, 2, 3; (Captain) are Charlie's activities. To be in the insurance or the newspaper business is his aim.

Lawrence Reed
College

Participation on the Tumbling Team 2, 3; Basketball 3; Track 1, 2, 3 (Co-Captain) are Larry's activities. To go to University of Massachusetts is his hope.

Francine Rockwood
College

Joining our class for senior year, Fran was in Jazz Club 3; Musical Revue 3; and played basketball. Her future plan is to be a nurse.

Michael Rodes
College

Mike has been active in track 2, 3. He would like to go to Massachusetts Maritime School.

Theodore Rodes
College

Ted also has Massachusetts Maritime in his mind for the future.

David Routh
College

We expect to hear from David next at West Point, at the U.S. Military Academy.

Edwin Rudberg
College

Edwin has taken part in Jazz Club 3; Band 1, 2, 3 (Treasurer); School Play 2; Choir 3. Engineering is his future career.

Frances Ruggiero
Business

Musical Revue 3 and Choir 1, 2, 3 are Fran's activities. Her pet pastime is dancing.

Jack Ryan
General

Jack worked in the lunchroom his senior year. He enjoys fishing for a pastime, but thinks he might become a printer by trade.

Margaret Safrine
Business

Social Committee 1, Activities Committee 3, and Musical Revue 3 were Margo's activities at W.H.S. To be a secretary is her intention.

Jeanette Saggese
Business

Social Committee 1, 2, 3; Musical Revue 3; Basketball 1; Cheerleader 3; Lunchroom 3. Jan's pet pastime is sports.

Roberta Savel
Business

Spanish Club 1; Jazz Club 3; History Club 2; Choir 1, 2, 3; Musical Revue 3; Majorette 1. Bobbie plans to go to Salem Teachers College.

Marcia Schweig
College

Marcia took part in Jazz Club 3; Choir 3; Latin Club 1; History Club 2; Yearbook Staff 3. She expects to go to college next year.

Rosemary Scorzella
Business

Camera Club 3; Musical Revue 3; Choir 1; Basketball 1, 2, 3; and Lunchroom cashier 1, 2, 3, are Rosemary's activities. She's another private secretary-to-be.

Barbara Segal
College

"Barb" has taken part in Jazz Club 3; History Club 3; and Choir 2, 3. She plans to teach after going to college.

Fred Segall
General

Spanish Club 1; Photography Club 1; Projection Club 3; Lunchroom 3; School Play 2; Musical 3; Football 1, 2, 3; Baseball (Manager) 1, 2, 3. Fred's future plans are uncertain.

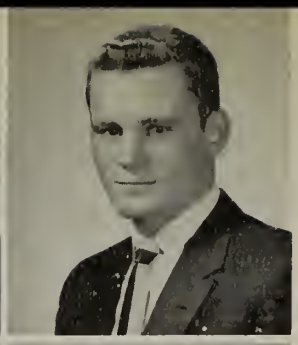

Frederic Sheldon
College

Freddy has taken part in Photography Club 1; Choir 1, 2; Football 3; Track 1, 2, 3 (Co-Captain) and Tumbling Team 1. His plan is to go into the Air Force.

Stephen Sherman
College

Steve believes that pharmacy offers good opportunities for a career.

Barbara Silva
Business

Barbara's high school courses have been chosen with a business career in mind.

Mark Silverman
General

Since Mark joined us in his junior year, he has been a member of Choir 3. He wants to go into the radio and television field.

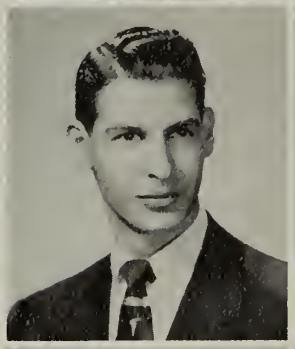

Paul Smith
College

"Smitty" worked in the Projection Club 1, 2, 3; Musical Revue 3; and played Football 1, 2, 3. He hopes to travel.

Robert Smith
General

Smitty's activities have all been in the line of art work—decorations and posters—but particularly the excellent art work for our yearbook, of which he is Art Editor. He looks forward to art school.

James Soper
College

Spanish Club 1; Football 1, 2, 3 (Captain); Basketball 1, 2, 3; Baseball 1, 2, 3 (Captain) have been Jim's activities. He hopes to teach Physical Education.

Patrick Staff
General

Pat was Class Treasurer 3; and active in sports: Football 1, 2, 3; Basketball 1; Baseball 1; Track 2, 3. Other activities were Projection Club; Lunchroom 1, 2, 3; and Musical Revue 3.

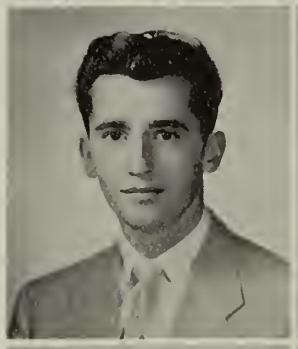

Carol Stavredes
Business

"Stavs" has been on play ticket committee 2; Musical Revue 3; Lunchroom 1, 2, 3. She hopes to live up to the standards of the secretarial course.

Janet Swartz
College

"Little Irma" was in Jazz Club 3; Choir 1, 2, 3; Musical Revue 3; Basketball 1, 2, 3; and Lunchroom 2, 3. She intends to go to college.

Rosanne Tulipani
Business

"Tody" participated in Musical Revue 3; and Choir 1. She intends to become a secretary.

Janice Turner
General

Jan's future plan is to get married in June.

Christopher Vecchio
General

Chris joined our class rather late. He was on Decorating Committee 3, and in the Musical Revue 3. He hopes to go to Emerson College.

Anna Vecchio
Business

Anna's pet pastime is going to dances. Her future ambition is to go to comptometer school.

Pauline Viglas
Business

Pauline plans to attend a beauty culture school after graduation.

Patricia Wallace
General

Pat participated in Choir 2, 3; school play 2; Musical Revue 3; and was a Majorette 1, 2, 3, (Captain 2, 3). She would like to go to Art School after graduation.

Gerald Wasserman
College

Jerry was on the Yearbook Staff 3; Projection Club 1, 2, 3; Science Club 3; Camera Club 1, 2, 3; Track Team 1, 2, 3; and Tumbling Team 2, 3. He plans to be an Orthodontist.

Marjorie Wechsler
College

Latin Club 1, 2 (Vice President); Activities Committee 1, 2, 3; History Club 1, 2; Science Club 3 (Vice President); Choir 1, 2, 3 (Accompanist); Ticket Committee, School Play; Basketball 1, 2; and Little Sir Echo 1, 2, 3 (Associate Editor).

Rosalie Weingart
Business

"Bubbles" has taken part in Spanish Club 1; History Club 2; Choir 1, 2, 3; Yearbook Staff 3; Musical Revue 3; and Jazz Club 3. She is going to Chandler and plans to be an Executive Secretary.

Edmund Wendehost
College

Ed joined our class last year, coming from Germany. He participated in Science Club 3 and Photography Club 2, 3.

Ann Wheeler
Business

Nancy was on the Decorating Committee 2, 3. She hopes to be an Executive Secretary.

James Wilcox
College

Choir 1, 2; School Play 2; Tumbling Team 1, 2. Jimmy's pet pastimes include girls, modern jazz and hot rods.

Anne Winnerman
College

Latin Club 1; Camera Club 2; History Club 2; Science Club 3 (Secretary); Yearbook Editor 3; School Play 2 (Publicity Committee); Musical Revue 3; Basketball 1, 2, 3. Anne intends to be an engineer.

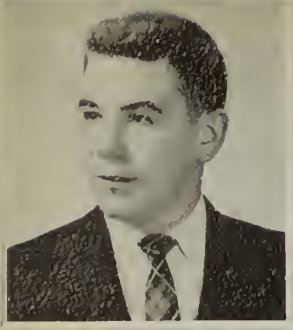

ROGER WINSLOW
College

Camera Club 2, 3; Projection Club 2, 3; Science Club 3; Spanish Club 1; Football 3; Basketball 2; Baseball 1, 2, 3; Tumbling 2. He hopes to go to college.

LEONA WOODS
Business

Leona was on the Activities Committee 2, 3; Latin Club 1; Yearbook Staff 3; Musical Revue (Ticket Committee) 3; Choir 2, 3. Her future aim is to be a private secretary.

RUTH ZIEFF
College

Little Sir Echo 1, 2, 3 (Feature Editor); Latin Club 1, 3 (Treasurer); Camera Club 2; Choir 3; Musical Review 3; School Play 2 (Publicity Committee). Journalism looks like an interesting career to Ruthie.

Other Members of the Crew:

EDWARD BOMARSI
General

To make a million dollars is Ed's future aim.

ANTHONY CIAMPA
General

Tony was on the Tumbling Team in his sophomore year at W.H.S.

JOHN KIRK
General

Another of these people who keep their plans to themselves. Good luck to you anyhow, John!

JOHN MCDONOUGH
General

John was on Tumbling Team 1, and Tennis Team 1, 2, 3. The Navy is "Mack's" choice for the future.

JOHN BURNS
General

We're sure John has future plans, but he's not letting us in on them.

MARY FOSTER
General

Mary has worked in Lunchroom 1, 2, 3. Roller skating and swimming are her favorite pastimes. She looks forward to "Mrs." before her name.

ELEANOR MACDONALD
Business

Elie was a member of History Club 1. She plans to be a general office worker.

CAROL RICUPERO
Business

Carol has been a lunchroom worker for two years; her pet pastime is dancing. We expect to see her busy in a business office.

IN APPRECIATION

The Echo Yearbook Staff wishes to thank all those who aided in the production of this book: Our faculty advisor, Miss Wilder, for her helpful advice and long hours of work; Norman Garbutt, for his additional photography work; our advertisers and patrons, whose financial aid makes this publication possible; Mr. Bill Rowan for his assistance regarding the printing of our book; and the official photographer, Vantine of Boston.

Because of the Knowledge
intrusted to us by Winthrop High
we glide smoothly and surely
over the sea of life.

Friends of the Echo

Jessie M. Porter, Mrs. Genieva Colson, Mr. and Mrs. Anthony A. Parziale, Mr. and Mrs. Randall F. Wood, Marie E. Smith, Mary E. Maw, Elsie Coffey, Gladys Kraner, Preston L. Chase, Marion Leach, Mrs. G. Karas, Robert Perry, M. Ruth Ratcliffe, Gladys Walker, Lucy Orcutt, M. D. Dunsford, Mr. and Mrs. James A. Hain, Loretta Duplin, Ralph L. Duplin, Mr. and Mrs. A. C. Folsom, Nelson O. Clark and Family.

Mr. and Mrs. Louis Aronson, Mr. and Mrs. Hyman Steinberg, Phillip S. Gold, Florence C. Wilder, Florence C. Hannaford, Mrs. Thomas E. Booth, Mrs. Mary Hayden, Nora C. Pike, Mr. and Mrs. Max Winnerman, John J. Domenico, Mr. and Mrs. Darien S. Terrile, A Friend, Benjamin A. Little, Mrs. Elizabeth A. Murphy, E. Swift, Laura M. Burrill, A Friend.

M. J. DeCosta, A Friend, Mr. and Mrs. Edward I. Ginsberg, Thomas L. Fulham, Mr. and Mrs. Thomas Goodfader and Family, Marion G. Walker, Mr. and Mrs. Henry Gewirtz, Mr. and Mrs. Samuel Newman and Family, Timothy F. Sheehan, Mrs. J. Jerrol Vickerson, Mary A. Pasho, Helen C. Taylor, John W. Wynn, Mr. and Mrs. Carl Johnson, Mr. and Mrs. Charles R. Olsson, Mr. and Mrs. Robert C. McLeod, Mr. and Mrs. Peter G. Geuras.

Mr. and Mrs. Peter Dana, The Masseys, Mr. C. C. Caverly, Mr. and Mrs. Alfred Cataldo, Attorney Henry E. Brooks, Mr. and Mrs. Peter Magas, Violet Moore, Mr. and Mrs. John T. Metcalf, Mr. and Mrs. Charles Cone, Mr. and Mrs. C. D. Tuckerman, Reverend Dewey A. Peterson, Viva M. Blackburn, Claudia Young, Etta G. English, Mildred E. Wing, Florence M. Stavredes, LaHar Family, Mr. and Mrs. Lincoln D. Hatch.

Mr. and Mrs. Louis Levy, Leonard C. Atkinson, Mr. and Mrs. Eben T. Colby, John E. Kelley, The Princesses Three, Mr. and Mrs. William Kugell, Mr. and Mrs. Leonard Kaplan and Family, Mr. and Mrs. Melvin Mael, Mr. and Mrs. Barney Zieff, Mr. and Mrs. Abraham Segal and Daughters, Mr. and Mrs. Louis Baron and Family.

Madeleine Littlefield, Mrs. Carl D. Ericson, Mrs. Alfred August, Isabelle Knudson, Mrs. Alice D. Whitcomb, Alice M. R. Fleming, M. D., Mr. Michael J. Fleming, Mrs. LeRoy G. Davy, Mr. and Mrs. P. T. Lawton, Mr. and Mrs. Frank DeBonis, Mr. and Mrs. Joseph Mitrano, Mr. and Mrs. Morris Schweig, Mr. and Mrs. Thomas Piscopo, Dr. and Mrs. Nathan Caplan, B. J. Martus, Mr. and Mrs. Leo MacDonald.

Compliments of
SWETT'S BAKERY
WALLACE R. FRASER

DR. AND MRS.
STANLEY MELILLO

1880-1956
TEWKSBURY'S EXPRESS COMPANY

Compliments of
Representative, FRED A. BAUMEISTER

Compliments of
SMITH
BUSINESS FORMS
FREDERIC B. SMITH CO., INC.
529 Shirley Street
Winthrop 52, Mass.
One-time Carbon Snap-out
Business Forms

MAIOLINO BROS.
MODERN BARBER SHOP
Tony and Vinny
347 Shirley St.

Best Wishes
From
OCEAN
MOTOR SALES, INC.
Winthrop's New FORD Agency
Sales and Service

BEST WISHES
From
BELLE ISLE
LOBSTER POOL

HAV-A-SMOKE
VENDORS
Cigarette Machines Installed
Hi2-2323 WELLS & MYERS

Compliments of
WALSH'S DRUG STORE
HARRY JACOBS, Reg. Pharm., Prop.
PRESCRIPTION DRUGGIST
315 Main Street Winthrop, Mass.
Telephone Oc. 3-0023

WINTHROP
QUALITY MARKET
Choice Meats and Groceries
Tel. Ocean 3-0643
402 WINTHROP ST.

PUBLIX SHOE
New Shoes and Shoes Repaired
QUALITY SHOES FOR ALL
14 Bartlett Rd. Oc. 3-4109

B. N. SAMUELS PHARMACY CORP.

ROBERT L. KOWETZ, Reg. Pharm., B. S., Prop.

Prescription Specialists

DIRECT AGENCY FOR ALL LEADING COSMETIC
AND PHOTOGRAPHIC SUPPLIES

46 Woodside Avenue Winthrop Centre

OC 3-2200

WINTHROP MUSIC CENTER

RECORDS
PHONOGRAPHS
SHEET MUSIC
APPLIANCES
RADIOS

MUSICAL TOYS
GIFTS
GREETING CARDS
CAMERAS
CHILDREN'S BOOKS

Compliments of

COACH GRILLE

Harvard Square, Cambridge

Manager, RUDY CATALDO

Friends of the Echo

Mr. and Mrs. Abbott J. Nager, Mr. and Mrs. Benjamin Ginsberg, E. Ruthe Hewitt, Margaret W. McIntyre, Robert Allen, Edward B. Wirt, Mr. and Mrs. Wilbur Halliday, Anne L. Hey, Mrs. Quincy M. Romay, Mark Johnson.

Mr. and Mrs. Louis Weingart and family, Ellen Kiernan, Mr. and Mrs. Samuel Savel and family, Helen F. Cady, Rachel A. Johnson, Louise E. Mills, Leslie L. Dunham, Mrs. Myron W. Tewksbury, Mr. and Mrs. Alvin Myers, Edna M. Carlton, Philip Leo Anderson, the Herland Family.

STOVER DRUG

The Prescription Store

MAX SHERMAN, Proprietor

480 Shirley Street

OCean 3-0330, 3-0480

REILLY'S PHARMACY

THOMAS E. REILLY, REG. Pharm., Prop.

Prescriptions : Drugs

FREE DELIVERY SERVICE

Opposite Town Hall

Telephone OCean 3-1903

for **HER** ✡✡✡ THE PERFECT ✡✡✡

Anniversary — Birthday

REMEMBRANCE

Belcher's Flowers

203 WINTHROP STREET

WINTHROP, MASS.

Phone: OCEAN 3-2448

Sure....

your friends can come, too!

When you go to work for the Telephone Company, you'll find yourself in the midst of a pleasant, congenial group your own age.

WORKING FOR THE TELEPHONE COMPANY OFFERS MANY ADVANTAGES

- ★ **Good starting salary — regular raises**
- ★ **Responsibility in a position of real importance to your community**
- ★ **The pleasure of working with congenial people in pleasant surroundings**
- ★ **A secure job with a reliable company that's known and respected everywhere**

There are lots of excellent opportunities for girls finishing High School. Come in and talk to us today. We'll be glad to give you all the details.

Talk with your Guidance Counselor, if your school has one, about when and where to apply.

● *We're looking forward to seeing you.*

NEW ENGLAND TELEPHONE AND TELEGRAPH COMPANY

NORTH SHORE DAIRY

Sealtest Products

WINTHROP'S ONLY LOCAL DEALER

C. A. WHEATON

Oc. 3-7119
Oc. 3-2038J

ROOSEVELT PERMANENT
Designed for You Alone
Remember Our Prices
Start at $6.00 and Include
Cut, Shampoo and Wave
ALL GUARANTEED
Make An Appointment Now
Call OCean 3-0420

ROOSEVELT
BEAUTY SHOPPE
319 Shirley St., at Pearl Avenue

CUSTOM DRAPES CURTAINS

THE CURTAIN CENTRE

68 Woodside Ave.

Winthrop

MR. AND MRS. IRVING ECTMAN

ELLIOTT I. ECTMAN, '51

BELL SHOPS

Misses', Women's and Children's Apparel

Style Quality Value

WINTHROP CENTRE

OCean 3-3550
OCean 3-4016

Compliments of

MR. AND MRS.

ALFRED B. MARSH

174 WINTHROP STREET

WINTHROP
HOME EQUIPMENT COMPANY
62 WOODSIDE AVENUE
WINTHROP, MASSACHUSETTS

BROWN'S
REXALL DRUG
CARL H. RAVICH
Ph. G., Reg. Pharm.
Pharmacists and Chemists
Since 1895
214 WASHINGTON STREET
Tel. Ocean 3-1500

SHIRLEY
HARDWARE CO.
Leading Makes of Paint (Du Pont) and Hardware
472 SHIRLEY STREET
Opposite Washington Avenue
Telephones:
OCean 3-2050 OCean 3-2051

Office OCean 3-3068 Residence OCean 3-1849
HICKS
REALTY SERVICE
CURTIS L. HICKS
Realtor
56 WOODSIDE AVENUE
WINTHROP 52, MASS.

LECHTUR'S CLEANERS, INC.
60 Woodside Avenue
Winthrop, Mass.
OCean 3-1123
WE CALL AND DELIVER
3 HOUR SERVICE
Tuxedo Rentals

Compliments of
GILBERT R. RAND
Jeweler
24 SOMERSET AVENUE
OC 3-2550

BRILL'S
RADIO & TELEVISION
Home and Auto Radios
The Best in TELEVISION
"You Can Hear and See the Difference"
MYER BRILL, '36
467 Shirley Street OCean 3-3544

DAILY CLEANERS
137 Shirley Street
WINTHROP, MASS.
OC 3-1990
"Ask for Leon Karas"

Compliments of
ABE AND JACK MARCUS
MARCUS
MEN'S SHOP

For hairstyling, exquisite hair coloring, and custom permanents to suit you, the individual, see
PLAYSTEAD
BEAUTY SALON
218 Veteran's Rd.
Winthrop, Mass.
Tel. Ocean 3-3340
Open
THURSDAY EVENINGS

For the Best, Buy the Only
HOMEMADE CANDIES
AND ICE CREAM
Made in Winthrop
and Delicious Snacks at Our Fountains
SHOP AT HAM'S STORES
Established 1909
79 Jefferson Street
WINTHROP CENTRE
Ocean 3-0760
50 Crest Avenue
WINTHROP HIGHLANDS
OCean 3-3380

MR. AND MRS.
HOWARD S. REYNOLDS
MARCIA H. AND LINDA A.
REYNOLDS

Compliments of
PETERSEN'S
MOTOR SALES
48 REVERE STREET
WINTHROP, MASSACHUSETTS

J. Z. PHARMACY
3 Woodside Avenue, Corner Pauline Street
Prescriptions a Specialty
Phone OCean 3-3130
HOSPITAL BEDS—WHEEL CHAIRS
CRUTCHES
CANES—FOR SALE OR RENT
Free Delivery

Compliments of
ARTHUR'S SHOES
6 Somerset Avenue
WINTHROP, MASS.

KIND'S
DRESS SHOP
Featuring Dresses, Ship 'n Shore
Blouses, Hosiery, Jewelry
Handbags, Etc.
2 BARTLETT ROAD
OC 3-1980

TOWING SERVICE

BERNARD J. BASCH & SONS
Automotive Service
NEW AND USED CAR CONSULTANT
Shirley and Veteran's Road
NOTARY
PUBLIC
Accident Appraisals
Winthrop Paint and Body
OCean-3-7119 OCean-3-2234

BERNARD PETER

it's the "Know How"

Years of experience in serving thousands and thousands of Undergrads have given Kennedy's the "Know How," so important to all high and Prep school men. That's why — season after season — Undergrads come back to Kennedy's for their every clothing need.

KENNEDY'S

UNDERGRAD SHOPS

BOSTON • PROVIDENCE • WORCESTER
SPRINGFIELD • HARTFORD • BROCKTON
FRAMINGHAM

Compliments of
THE
SPINNING WHEEL
47 A Woodside Avenue
GREETING CARDS
LIBRARY NOVELTIES
GIFTS

31 Crest Ave. Highlands
216 VETERAN'S ROAD
3 Hour Cleaners
SILVERMAN'S
Pick-Up and Delivery Service
Ocean 3-0955

W. H. RUTTLE
Florist
9 Bartlett Road
BYRON R. WASSON, Prop.
Telephone OCean 3-0030

Tel. OCean 3-1204
PLAYSTEAD
PHARMACY
G. GREENSTEIN, Ph. G.
Reg. Pharm.
329 Shirley Street
Winthrop, Massachusetts

L. G. BALFOUR COMPANY

ATTLEBORO MASSACHUSETTS

"Known wherever there are Schools and Colleges"

Class Rings and Pins

Commencement Invitations — Diplomas — Personal Cards

Club Insignia — Medals and Trophies

Represented by:

BILL ROWAN
Attleboro Office

Going Formal !

Let Us Enhance Your
Starry-Eyed Plans for
the Prom Season

EXCITING FORMALS FROM $19.95

Mary Burns

De 8-8033

100 Summer Street
BOSTON

— Autographs —

LITHOGRAPHED BY

TAYLOR PUBLISHING CO.

DALLAS • TEXAS
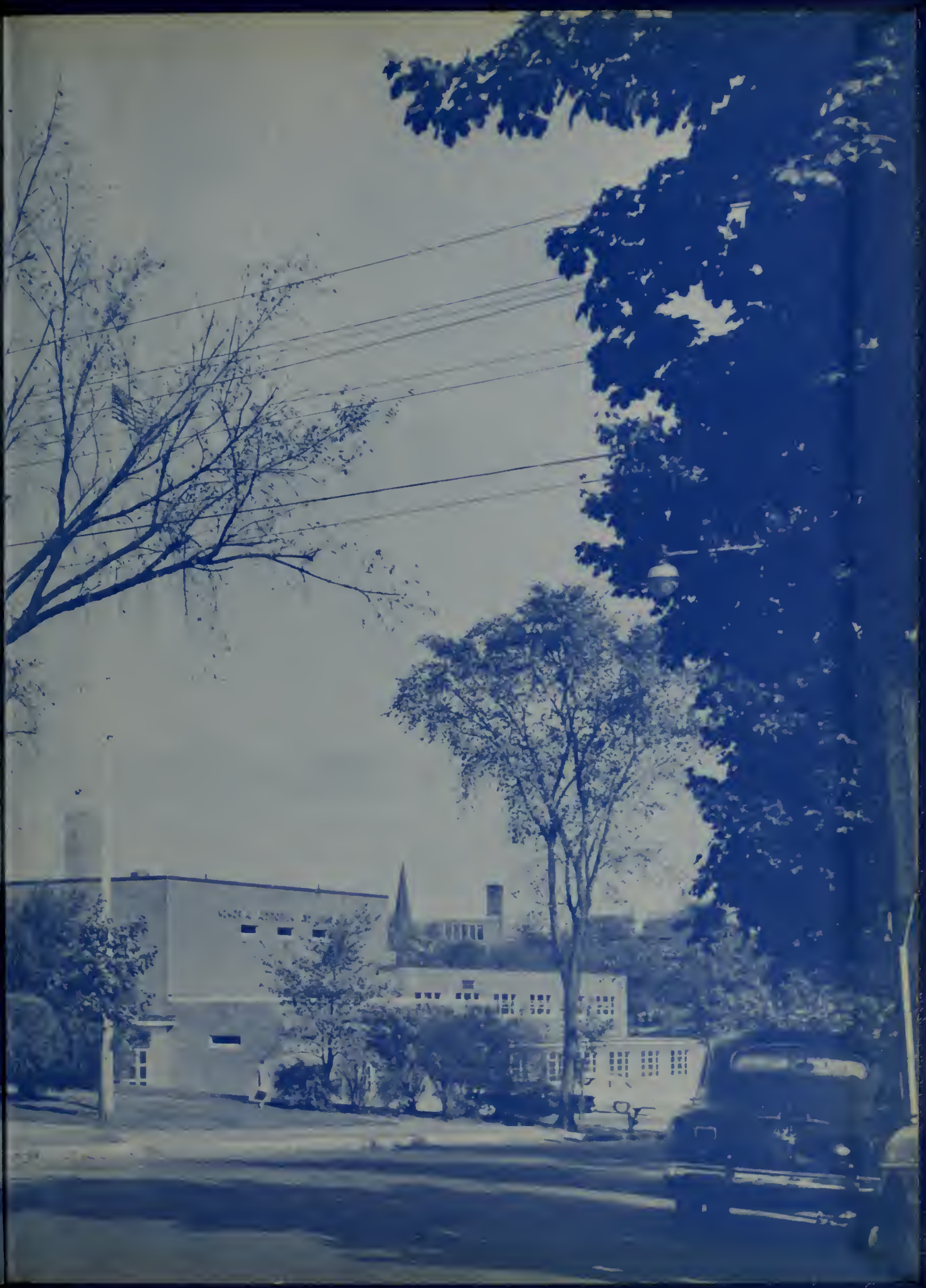
The Best Yearbooks are TAYLOR-MADE